



2012 INTERNATIONAL AUTOMOTIVE TIRE CATALOG



MAXXIS USA - ATLANTA

Founded in 1967, Cheng Shin Rubber Ind. Co., Ltd, d/b/a Maxxis International began as a manufacturer of bicycle tires in Taiwan. Growing steadily, Maxxis eventually became the largest manufacturer of bicycle tires in the world - as it is today.

In the ensuing decades, Maxxis has expanded into new market segments, offering products for motorcycles, ATVs, lawn and garden products, race karts, industrial vehicles, trailers, autos, light trucks, trucks and buses.

Today, Maxxis is truly a global company, with operations in Taiwan, China, Thailand, Vietnam, the United States, Canada, Great Britain, Germany, Holland, Japan and Dubai. Maxxis has opened many new factories and distribution facilities and serves consumers in approximately 170 countries.

But no matter how large we become, the people at Maxxis will always remember that creating and retaining lifelong customers is our primary purpose.



MAXXIS TECHNOLOGY CENTER - ATLANTA, USA



R&D CENTER - YUANLIN, TAIWAN



R&D CENTER - SHANGHAI, CHINA



XIAMEN, CHINA

- Original equipment supplier to Ford, GM, Toyota, Nissan, Volkswagen, Mitsubishi and Hyundai in Asia
- Original equipment supplier of motorcycle tires to Yamaha, Honda, Suzuki and Kawasaki
- Original equipment supplier of ATV tires to Honda, Yamaha, Suzuki, Kawasaki, Polaris and KTM
- Original equipment supplier of bicycle tires to Cannondale, Giant, Merida, Yeti, Iron Horse, Kona and Orange
- Original equipment supplier of scooter tires to Yamaha, Suzuki, Aprilia, Malaguti, Piaggio, MBK, Gilera and Kymco

Ultra High Performance	
iPro Victra	Ultra High Performance 3
PRO-R1	Ultra High Performance 4
MA-Z3 Victra	Ultra High Performance Summer 5
MA-Z1 Victra	Ultra High Performance 6
MA-V1	Ultra High Performance 7
M36 Victra	Ultra High Performance 9
M35 Victra Asymmet	Ultra High Performance 10
MS800 Waltz	Ultra High Performance 11
MS300 Waltz	Ultra High Performance 13
MA-Z4S Victra	All-Season Ultra High Performance 15
R-19	Competition 17
RC-1 Victra	Competition 18
Passenger	
MA-656	High Performance Touring 19
MA-T1 Escapade	Premium Touring 22
MA-P1	Performance Touring 23
MA-202	Grand Touring 25
MA-1	Grand Touring 26
Light Truck	
Escapade CUV	Crossover Performance Touring 27
MA-S2 Marauder II	Performance SUV/LT 29
MA-S1 Marauder	Performance SUV/LT 30
HP-600	Highway Terrain 31
HT-770	Highway Terrain 32
AT-771	All-Terrain 33
MA-751	All-Terrain 35
UE-168(N)	Commercial Highway 36
MT-764 Bighorn	Mud Terrain 37
MT-762 Bighorn	Mud Terrain 38
MT-754 Buckshot Mudder	Mud Terrain 39
MT-753	Mud Terrain 40
Off-Road	
M8060 Trepador	Extreme Off-Road 41
M8090 Creepy Crawler	Bias Extreme Off-Road 42
Trailer	
M8008	ST Radial 43
Winter	
SP-02 Arctic Trekker	Performance Snow Terrain 45
SS-01 Presa SUV	High Performance SUV/LT 46
MA-AS	All-Season High Performance 47
MA-STL Presa Ice	Ice/Snow Terrain 49
MA-SAS Victra SUV	High Performance SUV/LT 50
MA-PW Presa Snow	Performance Snow Terrain 51
MA-SPW Presa Spike	Performance Snow Terrain 53
MA-SW Victra Snow SUV	High Performance SUV/LT 54
MA-SLW Presa Spike	Commercial 55
MA-SUW Presa Spike	Performance SUV 56
MA-W2 Wintermaxx	Commercial 57
MA-LAS VanPro AS	Commercial 58
Safety	59-62

Technical specifications are subject to change without notice.

iPro Victra

- Ultra High Performance tire designed for driving enthusiasts
- Directional tread pattern features large semi-continuous shoulder blocks to maximize contact patch under spirited driving
- Solid center rib offers extra stability and confidence at higher speeds
- Enhanced sidewall design with a hard bead filler maximizes steering feedback and lateral stability
- Four wide circumferential grooves improve hydroplaning resistance
- Jointless spiral-wound cap ply maximizes ride refinement and durability
- UTQG 240 AA A



Part #	Tire Size	Service Description /Ply Rating	Side wall	Overall Diameter (in)	Section Width (in)	Approved Rim (Measuring Rim) Width (in)	Tread Depth (in)	Max Load (lbs)	Max Infl. Pressure (psi)
TP00420100	185/60R15	88V XL	BSW	23.7	7.6	5.0-(5.5)-6.5	9/32	1235	50
TP00113100	195/50R15	86V XL	BSW	22.5	8.1	5.5-(6.0)-7.0	9/32	1168	50
TP00114100	195/55R15	85V	BSW	23.3	7.7	5.5-(6.0)-7.0	9/32	1135	44
TP00435100	195/60R15	88V	BSW	24.2	8.1	5.5-(6.0)-7.0	9/32	1235	44
TP00412100	205/60R15	95V XL	BSW	24.7	8.4	5.5-(6.0)-7.5	9/32	1521	50
TP39408500	215/65R15	100V XL	BSW	26.1	8.7	6.0-(6.5)-7.5	9/32	1764	50
TP00362100	195/55R16	91V XL	BSW	24.3	7.6	5.5-(6.0)-7.0	9/32	1356	50
TP00136100	205/45ZR16	87W XL	BSW	23.2	8.3	6.5-(7.0)-7.5	9/32	1201	50
TP00343100	205/50ZR16	91W	BSW	23.9	8.6	5.5-(6.5)-7.5	9/32	1356	50
TP00111100	205/55ZR16	94W XL	BSW	24.7	8.3	5.5-(6.5)-7.5	9/32	1477	50
TP00428100	215/60R16	99V XL	BSW	26.1	8.9	6.0-(6.5)-7.5	9/32	1709	50
TP00354100	225/55ZR16	99W XL	BSW	25.6	9.2	6.0-(7.0)-8.0	9/32	1709	50
TP00144100	205/40ZR17	84W XL	BSW	23.2	8.5	7.0-(7.5)-8.0	9/32	1102	50
TP00345000	205/45ZR17	88W XL	BSW	24.7	8.3	6.5-(7.0)-7.5	9/32	1235	50
TP00130100	215/45ZR17	91W XL	BSW	24.5	8.6	7.0-(7.5)-8.0	9/32	1356	50
TP42398300	215/50ZR17	95W XL	BSW	25.4	8.8	6.0-(7.0)-7.5	9/32	1521	50
TP00134100	225/45ZR17	94W XL	BSW	24.8	9.0	7.0-(7.5)-8.5	9/32	1477	50
TP00129100	235/45ZR17	97W XL	BSW	25.3	9.3	7.5-(8.0)-9.0	10/32	1609	50
TP43101800	225/40ZR18	92W XL	BSW	24.9	9.3	7.5-(8.0)-9.0	10/32	1389	50
TP43135000	225/45ZR18	95W XL	BSW	25.9	8.9	7.0-(7.5)-8.5	10/32	1521	50
TP00135100	235/40ZR18	95W XL	BSW	25.2	9.6	8.0-(8.5)-9.5	10/32	1521	50
TP00136600	235/45ZR18	98W XL	BSW	26.3	9.1	7.5-(8.0)-9.0	11/32	1653	50
TP39629500	235/50ZR18	101W XL	BSW	27.2	9.6	6.5-(7.5)-8.5	10/32	1819	50
TP00609100	245/40ZR18	97W XL	BSW	25.5	9.8	8.0-(8.5)-9.5	10/32	1609	50
TP00131100	255/45ZR18	103W XL	BSW	26.9	10.2	8.0-(8.5)-9.5	10/32	1929	50
TP00138100	275/45ZR18	103W	BSW	27.6	11.0	8.5-(9.0)-10.5	10/32	1929	44

BSW - Black Sidewall

OWL - Outline White Letter

OBL - Outline Black Letter

XL - Extra Load

Sizes may be limited by market.

Pro-R1

- Ultra High Performance tire designed for premium sport sedans and coupes
- Five-rib tread pattern design with multi-pitch tread block arrangement reduces pattern noise while increasing dry performance
- Continuous shoulder-rib design minimizes tread squirm under cornering, enhancing cornering stability and steering feedback
- Four wide circumferential grooves provide excellent hydroplaning resistance and wet traction
- New microsilica-infused compound reduces rolling resistance and improves wet traction
- Jointless spiral-wound cap ply maximizes ride refinement and durability
- High-stiffness casing for improved high-speed stability and handling
- UTQG 240 AA A



Part #	Tire Size	Service Description /Ply Rating	Side wall	Overall Diameter (in)	Section Width (in)	Approved Rim (Measuring Rim) Width (in)	Tread Depth (in)	Max Load (lbs)	Max Infl. Pressure (psi)
TP00869100	195/50R15	86V XL	BSW	22.5	8.0	5.5-(6.0)-7.0	9/32	1168	50
TP00912100	195/55R15	85V	BSW	23.3	8.0	5.5-(6.0)-7.0	9/32	1135	44
TP00913100	195/60R15	88V	BSW	24.2	7.9	5.5-(6.0)-7.0	9/32	1235	44
TP39398100	215/65R15	100V	BSW	26.1	8.7	6.0-(6.5)-7.5	9/32	1764	44
TP00897100	205/45ZR16	87W XL	BSW	23.1	8.3	6.5-(7.0)-7.5	9/32	1201	50
TP00806100	205/50ZR16	91W XL	BSW	23.9	8.6	5.5-(6.5)-7.5	9/32	1356	50
TP00772100	205/55ZR16	94W XL	BSW	24.7	8.5	5.5-(6.5)-7.5	9/32	1477	50
TP00868100	205/60R16	92V	BSW	25.7	8.2	5.5-(6.0)-7.5	9/32	1389	44
TP00875100	215/60R16	95V	BSW	26.1	8.7	6.0-(6.5)-7.5	9/32	1521	44
TP00763100	225/55ZR16	99W XL	BSW	25.6	9.3	6.0-(7.0)-8.0	9/32	1709	50
TP00733100	205/40ZR17	84W XL	BSW	25.0	8.3	7.0-(7.5)-8.0	9/32	1356	50
TP00346100	205/45ZR17	88W XL	BSW	TBD	TBD	6.5-(7.0)-7.5	9/32	1235	50
TP00807100	205/50ZR17	93W XL	BSW	24.9	8.6	5.5-(6.5)-7.5	9/32	1433	50
TP00873100	215/45ZR17	91W XL	BSW	24.5	8.6	7.0-(7.5)-8.0	9/32	1356	50
TP00904100	215/50ZR17	95W XL	BSW	25.5	8.8	6.0-(7.0)-7.5	9/32	1356	50
TP00785100	215/55ZR17	98W XL	BSW	26.3	8.7	6.0-(7.0)-7.5	9/32	1653	50
TP00775100	225/45ZR17	94W XL	BSW	24.8	9.0	7.0-(7.5)-8.5	9/32	1477	50
TP00808100	225/50ZR17	98W XL	BSW	25.7	9.4	6.0-(7.0)-8.0	9/32	1653	50
TP40922400	225/55ZR17	101W XL	BSW	26.7	9.0	6.0-(7.0)-8.0	9/32	1819	50
TP00803100	235/45ZR17	97W XL	BSW	25.2	9.4	7.5-(8.0)-9.0	9/32	1609	50
TP00779100	225/40ZR18	92W XL	BSW	25.1	9.1	7.5-(8.0)-9.0	10/32	1389	50
TP43137100	225/45ZR18	95W XL	BSW	26.1	8.8	7.0-(7.5)-8.5	10/32	1521	50
TP00792100	235/40ZR18	95W XL	BSW	25.2	9.6	8.0-(8.5)-9.5	10/32	1521	50
TP00905100	235/45ZR18	98W XL	BSW	26.2	9.5	7.5-(8.0)-9.0	10/32	1653	50
TP00653000	235/50ZR18	101W XL	BSW	TBD	TBD	6.5-(7.5)-8.5	10/32	1819	50
TP00799100	245/40ZR18	97W XL	BSW	25.5	9.8	8.0-(8.5)-9.5	10/32	1609	50
TP00820100	245/45ZR18	100W XL	BSW	26.5	9.8	7.5-(8.0)-9.0	10/32	1764	50
TP00823100	245/50ZR18	104W XL	BSW	27.5	10.0	7.0-(7.5)-8.5	10/32	1984	50
TP00961100	245/45ZR19	102W XL	BSW	27.5	9.5	7.5-(8.0)-9.0	10/32	1874	50

BSW - Black Sidewall

OWL - Outline White Letter

OBL - Outline Black Letter

XL - Extra Load

Sizes may be limited by market.

MA-Z3 Victra

- Ultra high performance tire designed for sport cars and sedans
- Aggressive directional tread with two circumferential grooves reduces pattern noise and hydroplaning resistance while retaining good performance under dry road conditions
- Multi-pitch tread blocks reduce pattern noise and improve overall driving experience
- Large 3D shoulder tread blocks increase tread stiffness for better handling and steering response while improving tread wear
- New microsilica-infused compound reduces rolling resistance and improves wet traction
- Jointless spiral-wound cap ply maximizes ride refinement and durability
- New tread base rubber compound reduces excessive heat generation for consistent handling and wear performance
- High-stiffness casing for improved high-speed stability and handling
- UTQG 280 AA A & UTQG 220 AA A



Part #	Tire Size	Service Description /Ply Rating	Side wall	Overall Diameter (in)	Section Width (in)	Approved Rim (Measuring Rim) Width (in)	Tread Depth (in)	Max Load (lbs)	Max Infl. Pressure (psi)
TP00727100	205/55ZR16	94W XL	BSW	24.9	8.2	5.5-(6.5)-7.5	TBD	1477	50
TP00732100	205/40ZR17	84W XL	BSW	23.2	8.5	7.0-(7.5)-8.0	TBD	1102	50
TP00704100	215/45ZR17	91W XL	BSW	24.5	8.5	7.0-(7.0)-8.0	TBD	1356	50
TP00742100	225/45ZR17	94W XL	BSW	24.8	8.9	7.0-(7.5)-8.5	TBD	1477	50
TP00741100	235/45ZR17	97W XL	BSW	25.2	9.4	7.5-(8.0)-9.0	10/32	1609	50
TP00740100	225/40ZR18	92W XL	BSW	25.0	9.0	7.5-(8.0)-9.0	10/32	1389	50
TP00749100	235/40ZR18	95W XL	BSW	25.2	9.6	8.0-(8.5)-9.5	10/32	1521	50
TP00755100	245/40ZR18	97W XL	BSW	25.5	9.6	8.0-(8.5)-9.5	10/32	1609	50
TP00773100	255/35ZR20	97W XL	BSW	27.0	10.2	8.5-(9.0)-10.0	TBD	1609	50



BSW - Black Sidewall

OWL - Outline White Letter

OBL - Outline Black Letter

XL - Extra Load

Sizes may be limited by market.

MA-Z1 Victra

- Ultra High Performance tire designed for sport-cars and sedans
- Aggressive directional tread pattern draws the perfect balance between wet and dry performance
- Solid center rib offers extra stability and confidence at higher speeds
- Rigid shoulder blocks ensure a stable contact patch for maximum cornering power
- Overall construction designed to maximize traction and improve response to all driver input
- Advanced compound improves wet traction and rolling resistance
- Jointless spiral-wound cap ply maximizes ride refinement and durability
- UTQG 280 AA A
- UTQG 220 AA A



Part #	Tire Size	Service Description /Ply Rating	Side wall	Overall Diameter (in)	Section Width (in)	Approved Rim (Measuring Rim) Width (in)	Tread Depth (in)	Max Load (lbs)	Max Infl. Pressure (psi)
TP23853200	195/55R15	85V	BSW	23.4	7.7	5.5-(6.0)-7.0	10/32	1135	44
TP39580800	205/40ZR16	83W XL	BSW	22.6	8.5	7.0-(7.5)-8.0	10/32	1074	50
TP39585600	205/45ZR16	87W XL	BSW	23.2	8.3	6.5-(7.0)-7.5	11/32	1201	50
TP39634000	205/50ZR16	91W XL	BSW	24.0	8.2	5.5-(6.5)-7.5	10/32	1356	50
TP39709000	205/55ZR16	94W XL	BSW	24.8	8.3	5.5-(6.5)-7.5	10/32	1477	50
TP39581600	215/40ZR16	86W XL	BSW	22.8	8.8	7.0-(7.5)-8.5	11/32	1168	50
TP40909000	215/55ZR16	97W XL	BSW	25.2	8.9	6.0-(7.0)-7.5	11/32	1609	50
TP39622000	225/50ZR16	96W XL	BSW	24.8	9.0	6.0-(7.0)-8.0	11/32	1565	50
TP42503000	205/40ZR17	84W XL	BSW	23.5	8.5	7.0-(7.5)-8.0	10/32	1102	50
TP39586900	205/45ZR17	88W XL	BSW	24.3	8.3	6.5-(7.0)-7.5	11/32	1235	50
TP42396000	205/50ZR17	93W XL	BSW	25.1	8.2	5.5-(6.5)-7.5	10/32	1433	50
TP42505000	215/40ZR17	87W XL	BSW	23.9	8.7	7.0-(7.5)-8.5	11/32	1201	50
TP41999200	215/45ZR17	91W XL	BSW	24.8	8.3	7.0-(7.0)-8.0	11/32	1356	50
TP42400900	215/50ZR17	91W	BSW	25.4	8.7	6.0-(7.0)-7.5	11/32	1356	44
TP42024000	225/45ZR17	94W XL	BSW	25.0	8.9	7.0-(7.5)-8.5	11/32	1477	50
TP42402900	225/55ZR17	102W XL	BSW	26.7	9.1	6.0-(7.0)-8.0	11/32	1874	50
TP39583600	235/40ZR17	94W XL	BSW	24.4	9.8	8.0-(8.5)-9.5	11/32	1477	50
TP42009400	235/45ZR17	97W XL	BSW	25.3	9.4	7.5-(8.0)-9.0	11/32	1609	50
TP42102000	245/40ZR17	95W XL	BSW	24.7	9.8	8.0-(8.5)-9.5	11/32	1521	50
TP42017000	245/45ZR17	99W XL	BSW	25.6	9.6	7.5-(8.0)-9.0	11/32	1709	50
TP42512000	255/40ZR17	98W XL	BSW	25.0	10.3	8.5-(9.0)-10.0	11/32	1653	50
TP43101000	225/40ZR18	92W XL	BSW	25.2	9.2	7.5-(8.0)-9.0	11/32	1389	50
TP00103100	225/45ZR18	95W XL	BSW	25.9	8.9	7.0-(7.5)-8.5	10/32	1521	50
TP00103100	225/45ZR18	95W XL	BSW	25.9	8.9	7.0-(7.5)-8.5	10/32	1521	50
TP39709000	205/55ZR16	94W XL	BSW	24.8	8.3	5.5-(6.5)-7.5	10/32	1477	50
TP39581600	215/40ZR16	86W XL	BSW	22.8	8.8	7.0-(7.5)-8.5	11/32	1168	50
TP40909000	215/55ZR16	97W XL	BSW	25.2	8.9	6.0-(7.0)-7.5	11/32	1609	50
TP39622000	225/50ZR16	96W XL	BSW	24.8	9.0	6.0-(7.0)-8.0	11/32	1565	50
TP42503000	205/40ZR17	84W XL	BSW	23.5	8.5	7.0-(7.5)-8.0	10/32	1102	50
TP39586900	205/45ZR17	88W XL	BSW	24.3	8.3	6.5-(7.0)-7.5	11/32	1235	50
TP42396000	205/50ZR17	93W XL	BSW	25.1	8.2	5.5-(6.5)-7.5	10/32	1433	50
TP42505000	215/40ZR17	87W XL	BSW	23.9	8.7	7.0-(7.5)-8.5	11/32	1201	50
TP41999200	215/45ZR17	91W XL	BSW	24.8	8.3	7.0-(7.0)-8.0	11/32	1356	50
TP42400900	215/50ZR17	91W	BSW	25.4	8.7	6.0-(7.0)-7.5	11/32	1356	44
TP42024000	225/45ZR17	94W XL	BSW	25.0	8.9	7.0-(7.5)-8.5	11/32	1477	50
TP42402900	225/55ZR17	102W XL	BSW	26.7	9.1	6.0-(7.0)-8.0	11/32	1874	50
TP39583600	235/40ZR17	94W XL	BSW	24.4	9.8	8.0-(8.5)-9.5	11/32	1477	50
TP42009400	235/45ZR17	97W XL	BSW	25.3	9.4	7.5-(8.0)-9.0	11/32	1609	50
TP42102000	245/40ZR17	95W XL	BSW	24.7	9.8	8.0-(8.5)-9.5	11/32	1521	50
TP42017000	245/45ZR17	99W XL	BSW	25.6	9.6	7.5-(8.0)-9.0	11/32	1709	50
TP42512000	255/40ZR17	98W XL	BSW	25.0	10.3	8.5-(9.0)-10.0	11/32	1653	50
TP43101000	225/40ZR18	92W XL	BSW	25.2	9.2	7.5-(8.0)-9.0	11/32	1389	50
TP00103100	225/45ZR18	95W XL	BSW	25.9	8.9	7.0-(7.5)-8.5	10/32	1521	50
TP43103000	235/40ZR18	95W XL	BSW	25.5	9.7	8.0-(8.5)-9.5	11/32	1521	50
TP39629000	235/50ZR18	101W XL	BSW	27.2	9.4	6.5-(7.5)-8.5	10/32	1819	50
TP43104800	245/40ZR18	97W XL	BSW	25.7	9.8	8.0-(8.5)-9.5	11/32	1609	50
TP00056100	245/45ZR18	100W XL	BSW	26.7	9.4	7.5-(8.0)-9.0	11/32	1764	50
TP43526000	255/45ZR18	103W XL	BSW	27.1	10.0	8.0-(8.5)-9.5	11/32	1929	50
TP43280000	255/40ZR19	100W XL	BSW	27.2	10.4	8.5-(9.0)-10.0	10/32	1764	50

BSW - Black Sidewall

OWL - Outline White Letter

OBL - Outline Black Letter

XL - Extra Load

Sizes may be limited by market.

MA-V1

- All-Season High Performance tire designed for sport touring vehicles
- Directional high-void pattern combined with specialized compound optimizes all-season performance
- Jointless spiral-wound cap ply maximizes ride refinement and durability
- High Performance reinforcement belt package improves stability and handling
- Unique sidewall construction designed to strike an optimal balance between cornering performance and ride refinement
- M&S All-Season rated (except 225/45R18)
- UTQG 300 A A
- UTQG 340 A A for 60 and 65 series



Part #	Tire Size	Service Description /Ply Rating	Side wall	Overall Diameter (in)	Section Width (in)	Approved Rim (Measuring Rim) Width (in)	Tread Depth (in)	Max Load (lbs)	Max Infl. Pressure (psi)
TP00045100	P195/50R15	82V	BSW	22.8	7.7	5.5-(6.0)-7.0	10/32	1047	44
TP00046100	P205/50R15	86V	BSW	23.1	8.3	5.5-(6.5)-7.5	10/32	1168	44
TP00047100	P195/50R16	84V	BSW	23.8	7.7	5.5-(6.0)-7.0	10/32	1102	44
TP39580200	P205/40R16	79V	BSW	22.4	8.5	7.0-(7.5)-8.0	10/32	963	44
TP39585000	P205/45R16	83V	BSW	23.2	8.1	6.5-(7.0)-7.5	10/32	1074	44
TP00049100	P205/55R16	91V	BSW	25.0	8.3	5.5-(6.5)-7.5	10/32	1356	44
TP39581200	P215/40R16	82V	BSW	22.8	8.7	7.0-(7.5)-8.5	10/32	1047	44
TP39590000	P225/45R16	89V	BSW	23.9	8.8	7.0-(7.5)-8.5	10/32	1290	44
TP00048100	P225/50R16	92V	BSW	25.0	9.2	6.0-(7.0)-8.0	10/32	1389	44
TP42502200	P205/40R17	80V	BSW	23.6	8.3	7.0-(7.5)-8.0	10/32	992	44
TP39586200	P205/45R17	84V	BSW	24.3	8.1	6.5-(7.0)-7.5	10/32	1102	44
TP42504200	P215/40R17	83V	BSW	23.9	8.5	7.0-(7.5)-8.5	10/32	1074	44
TP41992000	P215/45R17	87V	BSW	24.6	8.3	7.0-(7.0)-8.0	10/32	1201	44
TP42400200	P215/50R17	91V	BSW	25.5	8.7	6.0-(7.0)-7.5	10/32	1356	44
TP39587200	P225/45R17	90V	BSW	25.0	8.7	7.0-(7.5)-8.5	10/32	1323	44
TP42402300	P225/55R17	98V	BSW	26.9	9.1	6.0-(7.0)-8.0	10/32	1653	44
TP39582000	P235/40R17	90V	BSW	24.4	9.4	8.0-(8.5)-9.5	10/32	1323	44
TP42004000	P235/45R17	93V	BSW	25.3	9.3	7.5-(8.0)-9.0	10/32	1433	44
TP42014000	P245/45R17	95V	BSW	25.6	9.5	7.5-(8.0)-9.0	10/32	1521	44
TP42500200	P255/40R17	94V	BSW	25.0	10.2	8.5-(9.0)-10.0	11/32	1477	44
TP42508200	P275/40R17	98V	BSW	25.7	10.9	9.0-(9.5)-11.0	11/32	1653	44
TP43100200	P225/40R18	88V	BSW	25.2	9.1	7.5-(8.0)-9.0	10/32	1235	44
TP43102200	P235/40R18	91V	BSW	25.5	9.4	8.0-(8.5)-9.5	10/32	1356	44
TP43104200	P245/40R18	93V	BSW	25.7	9.6	8.0-(8.5)-9.5	10/32	1433	44
TP43520000	P255/45R18	99V	BSW	27.0	10.1	8.0-(8.5)-9.5	11/32	1709	44
TP16702000	205/60R13	86H	BSW	22.7	8.4	5.5-(6.0)-7.5	10/32	1168	44
TP18240000	185/55R14	80V	BSW	21.9	7.7	5.0-(6.0)-6.5	10/32	992	44
TP16026000	185/60R14	82H	BSW	22.8	7.5	5.0-(5.5)-6.5	10/32	1047	44
TP17629000	185/65R14	86V	BSW	23.4	7.4	5.0-(5.5)-6.5	10/32	1168	44
TP17627000	185/65R14	86H	BSW	23.4	7.4	5.0-(5.5)-6.5	10/32	1168	44
TP18194000	195/60R14	86V	BSW	23.2	8.0	5.5-(6.0)-7.0	10/32	1168	44
TP23903800	195/65R14	89V	BSW	24.3	8.0	5.5-(6.0)-7.0	10/32	1290	44
TP23836000	165/50R15	72V	BSW	21.5	6.3	4.5-(5.0)-6.0	10/32	783	44
TP23834000	195/45ZR15	78W	BSW	22.0	7.6	6.0-(6.5)-7.5	10/32	937	44
TP23842000	195/50R15	82V	BSW	22.8	7.7	5.5-(6.0)-7.0	10/32	1047	44
TP38006000	195/60R15	88H	BSW	24.2	8.0	5.5-(6.0)-7.0	10/32	1235	44

MA-V1 continued

Part #	Tire Size	Service Description /Ply Rating	Side wall	Overall Diameter (in)	Section Width (in)	Approved Rim (Measuring Rim) Width (in)	Tread Depth (in)	Max Load (lbs)	Max Infl. Pressure (psi)
TP38007000	195/60R15	88V	BSW	24.3	8.0	5.5-(6.0)-7.0	10/32	1235	44
TP23978400	195/65R15	91V	BSW	25.3	8.0	5.5-(6.0)-7.0	10/32	1356	44
TP23978000	195/65R15	91H	BSW	25.3	8.0	5.5-(6.0)-7.0	10/32	1356	44
TP23844000	205/50R15	86V	BSW	23.1	8.3	5.5-(6.5)-7.5	10/32	1168	44
TP38055400	205/60R15	95V	BSW	24.7	8.3	5.5-(6.0)-7.5	10/32	1521	50
TP15776400	205/65R15	94V	BSW	25.8	8.3	5.5-(6.0)-7.5	10/32	1477	44
TP18455000	215/60R15	94V	BSW	25.2	8.8	6.0-(6.5)-7.5	10/32	1477	44
TP39603000	195/50R16	84V	BSW	23.8	7.7	5.5-(6.0)-7.0	10/32	1102	44
TP39580700	205/40ZR16	84W XL	BSW	22.4	8.5	7.0-(7.5)-8.0	10/32	1102	50
TP39585400	205/45ZR16	87W XL	BSW	23.2	8.1	6.5-(7.0)-7.5	10/32	1201	50
TP39612000	205/50R16	88V	BSW	24.1	8.3	5.5-(6.5)-7.5	10/32	1235	44
TP39701000	205/55R16	91V	BSW	25.0	8.3	5.5-(6.5)-7.5	10/32	1356	44
TP39581500	215/40ZR16	86W XL	BSW	22.8	8.7	7.0-(7.5)-8.5	10/32	1168	50
TP39594000	225/45ZR16	89W	BSW	23.9	8.8	7.0-(7.5)-8.5	10/32	1290	44
TP41000000	225/60R16	98V	BSW	26.6	9.1	6.0-(6.5)-8.0	10/32	1653	44
TP41010000	235/60R16	100V	BSW	27.2	9.6	6.5-(7.0)-8.5	11/32	1764	44
TP42502700	205/40ZR17	86W	BSW	23.6	8.3	7.0-(7.5)-8.0	10/32	1168	44
TP39586400	205/45ZR17	84W	BSW	24.3	8.1	6.5-(7.0)-7.5	10/32	1102	44
TP42054400	215/40R17	83V	BSW	23.9	8.5	7.0-(7.5)-8.5	10/32	1074	44
TP42504800	215/40ZR17	87W XL	BSW	23.9	8.5	7.0-(7.5)-8.5	10/32	1201	50
TP41999000	215/45ZR17	91W XL	BSW	24.6	8.3	7.0-(7.0)-8.0	10/32	1356	50
TP42400600	215/50ZR17	91W	BSW	25.5	8.7	6.0-(7.0)-7.5	10/32	1356	44
TP39587800	225/45ZR17	94W XL	BSW	25.0	8.8	7.0-(7.5)-8.5	10/32	1477	50
TP39583400	235/40ZR17	94W XL	BSW	24.4	9.4	8.0-(8.5)-9.5	10/32	1477	50
TP42009200	235/45ZR17	97W XL	BSW	25.3	9.3	7.5-(8.0)-9.0	10/32	1609	50
TP42016000	245/45ZR17	95W	BSW	25.6	9.5	7.5-(8.0)-9.0	10/32	1521	44
TP42510000	255/40ZR17	94W	BSW	25.0	10.2	8.5-(9.0)-10.0	11/32	1477	44
TP42508600	275/40ZR17	98W	BSW	25.7	10.9	9.0-(9.5)-11.0	11/32	1653	44
TP43100800	225/40ZR18	92W XL	BSW	25.2	9.1	7.5-(8.0)-9.0	10/32	1389	50
TP43132000	225/45R18	91V	BSW	26.1	8.7	7.0-(7.5)-8.5	10/32	1356	44
TP43134000	225/45ZR18	91W	BSW	26.1	8.7	7.0-(7.5)-8.5	10/32	1356	44
TP43102900	235/40ZR18	95W XL	BSW	25.5	9.4	8.0-(8.5)-9.5	10/32	1521	50
TP43104700	245/40ZR18	97W XL	BSW	25.7	9.6	8.0-(8.5)-9.5	10/32	1609	50
TP00005100	245/45ZR18	100W XL	BSW	26.5	9.5	7.5-(8.0)-9.0	10/32	1764	50
TP43524000	255/45ZR18	99W	BSW	27.0	10.1	8.0-(8.5)-9.5	11/32	1709	44

M36 Victra

- Ultra High Performance tire designed for luxury sport-sedans
- Solid center rib with siping designed for high-speed stability and extra traction
- Continuous outer shoulder design enhances cornering stability
- Four wide circumferential grooves provide excellent hydroplaning resistance and wet traction
- Jointless spiral-wound cap ply maximizes ride refinement and durability
- Innovative tread compound promotes outstanding wet and dry traction
- UTQG 240 AA A



Part #	Tire Size	Service Description /Ply Rating	Side wall	Overall Diameter (in)	Section Width (in)	Approved Rim (Measuring Rim) Width (in)	Tread Depth (in)	Max Load (lbs)	Max Infl. Pressure (psi)
TP23843300	195/50R15	86V XL	BSW	22.7	7.8	5.5-(6.0)-7.0	10/32	1168	50
TP23856400	195/55R15	85V	BSW	23.8	7.7	5.5-(6.0)-7.0	10/32	1135	44
TP23846600	205/50R15	89V XL	BSW	23.1	8.3	5.5-(6.5)-7.5	10/32	1290	50
TP39311000	225/50R15	95V XL	BSW	23.9	9.1	6.0-(7.0)-8.0	10/32	1521	50
TP00383800	185/55R16	83V	BSW	24.4	7.3	5.0-(6.0)-6.5	10/32	1074	44
TP39605000	195/50R16	88V XL	BSW	23.7	7.8	5.5-(6.0)-7.0	10/32	1235	50
TP39580900	205/40ZR16	83W XL	BSW	22.4	8.2	7.0-(7.5)-8.0	10/32	1074	50
TP39585900	205/45ZR16	87W XL	BSW	23.4	8.2	6.5-(7.0)-7.5	10/32	1201	50
TP39633700	205/50R16	91V XL	BSW	24.1	8.4	5.5-(6.5)-7.5	10/32	1356	50
TP40915400	205/55R16	94V XL	BSW	24.9	8.3	5.5-(6.5)-7.5	10/32	1477	50
TP40903500	215/55R16	97V XL	BSW	25.3	8.8	6.0-(7.0)-7.5	10/32	1609	50
TP39625000	225/50R16	96V XL	BSW	24.9	9.1	6.0-(7.0)-8.0	10/32	1565	50
TP40919900	225/55R16	99V XL	BSW	25.8	9.1	6.0-(7.0)-8.0	10/32	1709	50
TP42411300	225/55ZR17	101W XL	BSW	26.8	9.1	6.0-(7.0)-8.0	10/32	1819	50
TP42002600	235/45ZR17	97W XL	BSW	25.4	9.2	7.5-(8.0)-9.0	10/32	1609	50
TP42003600	235/50ZR17	100W XL	BSW	27.3	9.3	6.5-(7.5)-8.5	10/32	1764	50
TP42422800	235/55ZR17	103W XL	BSW	27.4	9.3	6.5-(7.5)-8.5	10/32	1929	50
TP42102400	245/40ZR17	95W XL	BSW	24.7	9.8	8.0-(8.5)-9.5	10/32	1521	50
TP42018000	245/45ZR17	99W XL	BSW	25.7	9.5	7.5-(8.0)-9.0	10/32	1709	50
TP42514200	255/40ZR17	98W XL	BSW	25.0	10.1	8.5-(9.0)-10.0	10/32	1653	50
TP43126000	215/35ZR18	84W XL	BSW	23.9	8.6	7.0-(7.5)-8.5	10/32	1102	50
TP43101600	225/40ZR18	92W XL	BSW	25.2	9.1	7.5-(8.0)-9.0	10/32	1389	50
TP43139600	225/45ZR18	95W XL	BSW	27.8	8.9	7.0-(7.5)-8.5	10/32	1521	50
TP43107400	235/40ZR18	95W XL	BSW	25.4	9.4	8.0-(8.5)-9.5	10/32	1521	50
TP39628400	235/50ZR18	101W XL	BSW	28.3	9.3	6.5-(7.5)-8.5	10/32	1819	50
TP43107800	245/40ZR18	97W XL	BSW	25.7	9.8	8.0-(8.5)-9.5	10/32	1609	50
TP43106600	245/45ZR18	100W XL	BSW	28.5	9.6	7.5-(8.0)-9.0	10/32	1764	50
TP43503000	255/35ZR18	94W XL	BSW	28.7	10.0	8.5-(9.0)-10.0	10/32	1477	50
TP43241000	235/35ZR19	91W XL	BSW	29.0	9.3	8.0-(8.5)-9.5	10/32	1356	50
TP45100600	245/35ZR20	95W XL	BSW	26.5	9.7	8.0-(8.5)-9.5	10/32	1521	50
TP45103000	255/35ZR20	97W XL	BSW	27.0	10.0	8.5-(9.0)-10.0	10/32	1609	50
TP00665000	275/30ZR20	97W XL	BSW	31.4	10.8	9.0-(9.5)-10.0	10/32	1609	50
TP00666000	275/35ZR20	102W XL	BSW	31.5	10.8	9.0-(9.5)-11.0	10/32	1874	50
TP00683000	285/25ZR20	93W XL	BSW	31.7	11.2	10.5-(10.5)-10.5	10/32	1433	50
TP00702000	295/25ZR20	95W XL	BSW	32.1	11.6	10.0-(10.5)-11.0	10/32	1521	50
TP00167300	255/30ZR24	97W XL	BSW	30.1	10.2	8.5-(9.0)-9.5	10/32	1609	50
TP43026100	235/55ZR18	104W XL	BSW	28.4	9.3	6.5-(7.5)-8.5	10/32	1984	50
TP43030500	235/60ZR18	107W XL	BSW	28.5	9.3	6.5-(7.0)-8.5	10/32	2149	50
TP43266100	255/50ZR19	107W XL	BSW	30.0	10.0	7.0-(8.0)-9.0	10/32	2149	50
TP43269000	255/55ZR19	111W XL	BSW	30.1	10.0	7.0-(8.0)-9.0	10/32	2403	50
TP43155600	255/45R20	105V XL	BSW	29.1	10.0	8.0-(8.5)-9.5	11/32	2039	50
TP00271300	275/40R20	106V XL	BSW	28.7	10.9	9.0-(9.5)-11.0	11/32	2094	50
TP45311200	275/45R20	110V XL	BSW	29.8	10.7	8.5-(9.0)-10.5	11/32	2337	50
TP45317000	275/55R20	117V XL	BSW	31.9	11.2	7.5-(8.5)-9.5	11/32	2833	50
TP45320400	285/50R20	116V XL	BSW	31.3	11.7	8.0-(9.0)-10.0	11/32	2756	50
TP00170100	265/35ZR22	102W XL	BSW	24.8	10.7	9.0-(9.5)-10.5	10/32	1356	44
TP00140300	265/40R22	106V XL	BSW	30.4	10.7	9.0-(9.5)-10.5	11/32	2094	50
TP00685000	285/35R22	106V XL	BSW	33.9	11.2	9.5-(10.0)-11.0	10/32	2094	50
TP00687000	285/45R22	114V XL	BSW	34.1	11.2	9.0-(9.5)-10.5	10/32	2601	50
TP45406000	305/40R22	114V XL	BSW	31.6	12.3	10.0-(11.0)-12.0	11/32	2601	50
TP45416000	305/45R22	118V XL	BSW	32.8	11.9	9.5-(10.0)-11.5	11/32	2910	50
TP00156200	295/35R24	110V XL	BSW	32.1	11.9	10.0-(10.5)-11.5	11/32	2337	50
TP45501000	305/35R24	114V XL	BSW	32.4	12.3	10.0-(11.0)-12.0	11/32	2601	50

BSW - Black Sidewall OWL - Outline White Letter OBL - Outline Black Letter XL - Extra Load

Sizes may be limited by market.

M35 Victra Asymmet

- Ultra High Performance tire designed for luxury sport-sedans
- Asymmetrical non-directional tread pattern allows cross-rotation to maintain noise performance throughout the life of the tire
- Semi-continuous inner ribs offer extra stability during braking and acceleration
- Four wide circumferential grooves improve hydroplaning resistance
- Computer-optimized tread block arrangement and pitch sequence offer a quiet and refined ride
- Jointless spiral-wound cap ply maximizes ride refinement and durability
- Innovative silica tread compound promotes outstanding wet and dry traction
- UTQG 280 AA A for 55 and lower series
- UTQG 280 A A for 60 and higher series



Part #	Tire Size	Service Description /Ply Rating	Side wall	Overall Diameter (in)	Section Width (in)	Approved Rim (Measuring Rim) Width (in)	Tread Depth (in)	Max Load (lbs)	Max Infl. Pressure (psi)
TP18265200	185/55R15	86V XL	BSW	22.9	7.7	5.0-(6.0)-6.5	10/32	1168	44
TP23839000	195/45ZR15	78W	BSW	21.9	7.8	6.0-(6.5)-7.0	10/32	937	44
TP23842100	195/50R15	82V	BSW	22.7	7.7	5.5-(6.0)-7.0	10/32	1047	44
TP23852400	195/55R15	85V	BSW	23.4	7.9	5.5-(6.0)-7.0	10/32	1135	44
TP38016000	195/60R15	88V	BSW	24.4	7.8	5.5-(6.0)-7.0	10/32	1235	44
TP23983000	195/65R15	95V XL	BSW	25.1	8.0	5.5-(6.0)-7.0	10/32	1521	50
TP38055600	205/60R15	91V	BSW	24.8	8.1	5.5-(6.0)-7.5	10/32	1356	44
TP15768800	205/65R15	95V	BSW	25.6	8.1	5.5-(6.0)-7.5	10/32	1521	44
TP39608000	195/50R16	88V XL	BSW	23.7	7.8	5.5-(6.0)-7.0	10/32	1235	50
TP39609100	195/55R16	91V XL	BSW	24.4	7.9	5.5-(6.0)-7.0	10/32	1356	50
TP39586300	205/45ZR16	87W XL	BSW	23.2	8.3	6.5-(7.0)-7.5	10/32	1201	50
TP39651000	205/50R16	91W XL	BSW	24.1	8.3	5.5-(6.5)-7.5	10/32	1356	50
TP39701800	205/55ZR16	94W XL	BSW	24.8	8.3	5.5-(6.5)-7.5	10/32	1477	50
TP39720000	215/55ZR16	97W XL	BSW	25.1	8.9	6.0-(7.0)-7.5	10/32	1609	50
TP00052000	225/50ZR16	96W XL	BSW	24.8	9.1	6.0-(7.0)-8.0	10/32	1565	50
TP00053100	225/55ZR16	99W XL	BSW	25.6	9.2	6.0-(7.0)-8.0	10/32	1709	50
TP00112200	205/40ZR17	84W XL	BSW	23.6	8.6	7.0-(7.5)-8.0	10/32	1102	50
TP39587700	205/45ZR17	88W XL	BSW	24.3	8.3	6.5-(7.0)-7.5	10/32	1235	50
TP42398500	205/50ZR17	93W XL	BSW	25.2	8.3	5.5-(6.5)-7.5	10/32	1433	50
TP42505800	215/40ZR17	87W XL	BSW	23.9	8.7	7.0-(7.5)-8.5	10/32	1201	50
TP41991000	215/45ZR17	91W XL	BSW	24.7	8.3	7.0-(7.0)-8.0	11/32	1356	50
TP42398600	215/50ZR17	95W XL	BSW	25.5	8.8	6.0-(7.0)-7.5	10/32	1521	50
TP50490600	215/55ZR17	94W	BSW	26.2	8.9	6.0-(7.0)-7.5	10/32	1477	44
TP41991800	225/45ZR17	94W XL	BSW	24.8	8.9	7.0-(7.5)-8.5	10/32	1477	50
TP41993000	225/50ZR17	98W XL	BSW	25.8	9.1	6.0-(7.0)-8.0	11/32	1653	50
TP42431000	225/55ZR17	101W XL	BSW	26.7	9.3	6.0-(7.0)-8.0	10/32	1819	50
TP41993800	235/45ZR17	97W XL	BSW	25.3	9.3	7.5-(8.0)-9.0	10/32	1609	50
TP00801100	235/50ZR17	100W XL	BSW	26.1	9.9	6.5-(7.5)-8.5	10/32	1764	50
TP42102800	245/40ZR17	95W XL	BSW	24.7	9.9	8.0-(8.5)-9.5	10/32	1521	50
TP42021000	245/45ZR17	99W XL	BSW	25.6	9.7	7.5-(8.0)-9.0	10/32	1709	50
TP43102500	225/40ZR18	92W XL	BSW	25.2	9.3	7.5-(8.0)-9.0	10/32	1389	50
TP43107000	235/40ZR18	95W XL	BSW	25.6	9.7	8.0-(8.5)-9.5	10/32	1521	50
TP43107500	245/40ZR18	97W XL	BSW	25.8	9.7	8.0-(8.5)-9.5	10/32	1609	50
TP43108000	245/50ZR18	100W	BSW	27.6	9.8	7.0-(7.5)-8.5	11/32	1764	44

BSW - Black Sidewall OWL - Outline White Letter OBL - Outline Black Letter XL - Extra Load

Sizes may be limited by market.

MS800 Waltz

- New nano-silica infused compound combined with environmentally friendly oils reduces rolling resistance by 11%*
- New casing design improves road-impact dampening characteristics and enhances ride comfort
- Computer-aided tread pattern design provides class-leading braking performance and safety
- Multi-pitch technology minimizes pattern noise and increases overall ride refinement
- UTQG 420 A A 60 series and up
- UTQG 320 A A 55 series and below

*Internal Testing Conditions



Part #	Tire Size	Service Description /Ply Rating	Side wall	Overall Diameter (in)	Section Width (in)	Approved Rim (Measuring Rim) Width (in)	Tread Depth (in)	Max Load (lbs)	Max Infl. Pressure (psi)
TP00441100	175/70R13	82H	BSW	22.6	6.9	4.5-(5.0)-6.0	9/32	1047	44
TP00681100	175/65R14	82H	BSW	22.8	7.0	5.0-(5.0)-6.0	10/32	1047	44
TP00631100	185/60R14	82V	BSW	22.8	7.4	5.0-(5.5)-6.5	10/32	1047	44
TP00756100	185/65R14	86H	BSW	23.3	7.4	5.0-(5.5)-6.5	10/32	1168	44
TP00729100	195/60R14	86V	BSW	23.1	8.1	5.5-(6.0)-7.0	10/32	1168	44
TP00686100	165/55R15	75V	BSW	22.0	6.6	4.5-(5.0)-6.0	10/32	853	44
TP00721100	175/65R15	84H	BSW	23.6	7.0	5.0-(5.0)-6.0	10/32	1102	44
TP00679100	185/55R15	86V XL	BSW	22.9	7.6	5.0-(6.0)-6.5	10/32	1168	50
TP18291000	185/60R15	84V	BSW	23.8	7.4	5.0-(5.5)-6.5	10/32	1102	44
TP00637100	185/65R15	88H	BSW	24.4	7.5	5.0-(5.5)-6.5	10/32	1235	44
TP00404100	195/60R15	88V	BSW	24.1	8.1	5.5-(6.0)-7.0	10/32	1235	44
TP00139100	195/65R15	91H	BSW	25.0	7.8	5.5-(6.0)-7.0	10/32	1356	44
TP00518300	195/65R15	91V	BSW	25.0	7.8	5.5-(6.0)-7.0	10/32	1356	44
TP00651100	205/60R15	91V	BSW	24.6	8.1	5.5-(6.0)-7.5	10/32	1356	44
TP00381100	205/65R15	95V	BSW	25.4	8.2	5.5-(6.0)-7.5	10/32	1521	44
TP00750100	215/60R15	94V	BSW	25.0	8.6	6.0-(6.5)-7.5	TBD	1477	44
TP00624100	225/60R15	96V	BSW	25.6	9.1	6.0-(6.5)-8.0	10/32	1565	44
TP00699100	185/55R16	83V	BSW	23.9	7.8	5.0-(6.0)-6.5	10/32	1074	44
TP00382100	195/55R15	85V	BSW	23.3	7.8	5.5-(6.0)-7.0	10/32	1135	44
TP00383100	195/55R16	87V	BSW	24.3	7.8	5.5-(6.0)-7.0	10/32	1201	44
TP00703100	195/60R16	89V	BSW	25.1	7.9	5.5-(6.0)-7.0	10/32	1290	44
TP00358100	205/55R16	91V	BSW	24.7	8.6	5.5-(6.5)-7.5	10/32	1356	44
TP00357100	205/60R16	92V	BSW	25.6	8.4	5.5-(6.0)-7.5	10/32	1389	44
TP00590100	215/55R16	97V XL	BSW	25.1	8.8	6.0-(7.0)-7.5	10/32	1609	50
TP00386100	215/60R16	95V	BSW	26.0	8.9	6.0-(6.5)-7.5	10/32	1521	44
TP00728100	215/65R16	98V	BSW	26.9	8.7	6.0-(6.5)-7.5	10/32	1653	44
TP00669100	225/55R16	95W	BSW	25.6	9.3	6.0-(7.0)-8.0	10/32	1521	44
TP00743100	225/60R16	98V	BSW	26.6	8.9	6.0-(6.5)-8.0	10/32	1653	44
TP00705100	235/60R16	100V	BSW	27.0	9.3	6.5-(7.0)-8.5	10/32	1764	44
TP39589300	205/45ZR17	84W	BSW	24.3	8.3	6.5-(7.0)-7.5	10/32	1102	44
TP42413400	215/50R17	95V XL	BSW	25.5	8.7	6.0-(7.0)-7.5	10/32	1521	50
TP00359000	215/55R17	94V	BSW	26.3	8.7	6.0-(7.0)-7.5	10/32	1477	44
TP00778100	225/45ZR17	94W XL	BSW	24.9	8.8	7.0-(7.5)-8.5	10/32	1477	50
TP00657100	225/50ZR17	98W XL	BSW	25.7	9.2	6.0-(7.0)-8.0	10/32	1653	50
TP00605100	225/55R17	97V	BSW	26.7	9.3	6.0-(7.0)-8.0	10/32	1609	44
TP00777100	235/45ZR17	97W XL	BSW	25.2	9.5	7.5-(8.0)-9.0	10/32	1609	50
TP43122000	225/40ZR18	92W XL	BSW	25.0	9.1	7.5-(8.0)-9.0	10/32	1389	50
TP43135600	225/45ZR18	95W XL	BSW	25.9	8.9	7.0-(7.5)-8.5	10/32	1521	50
TP00136800	235/45ZR18	98W XL	BSW	26.2	9.3	7.5-(8.0)-9.0	10/32	1653	50

BSW - Black Sidewall

OWL - Outline White Letter

OBL - Outline Black Letter

XL - Extra Load

Sizes may be limited by market.

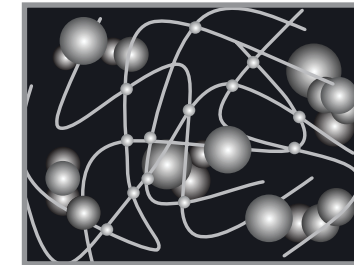

Inferior dispersion allows traditional silica fillers in rubber compounds to cluster together - generating wasted heat.

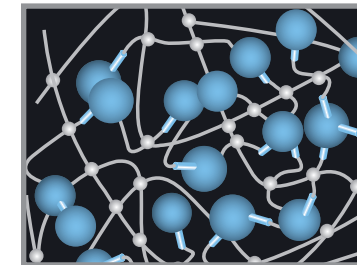

Highly dispersible silica in Maxxis' new FDSS compound promotes excellent filler dispersion - minimizing heat generation and energy dissipation.

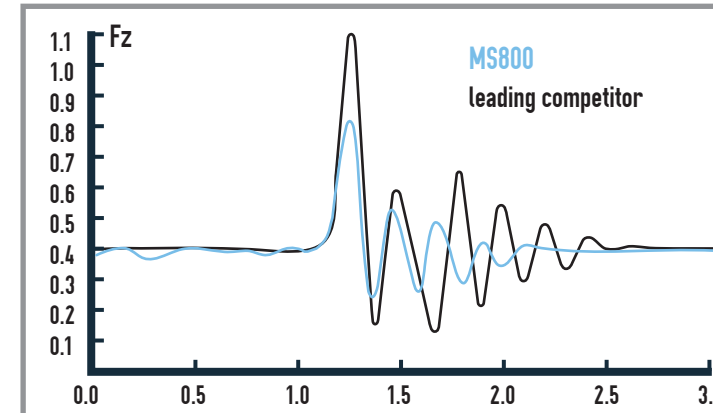

Road imperfections such as expansion joints and potholes are major sources of discomfort and fatigue for a car's occupants. The Maxxis MS800 is designed to absorb and dampen shocks, minimizing impact and disturbance to the interior cabin. As the graph to the left shows, internal tests prove that the MS800 can absorb shocks better and faster than the leading competitor's tire in its class.

The MS800 tire outperforms the leading competitor in braking performance. Internal testing shows the MS800 shortening straight-line braking distance by 5.6 feet in wet conditions (50mph - 0) and 3.9 feet in dry conditions (62mph - 0).

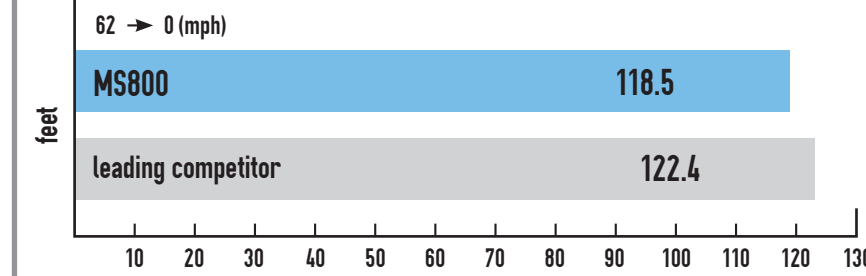
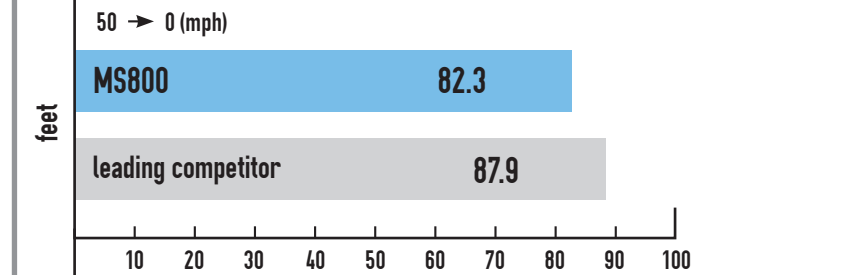

Internal Testing: The MS800 travels 63.4 yards more than the leading competitor's product during a coast-down vehicle test from 50 mph to 25 mph.

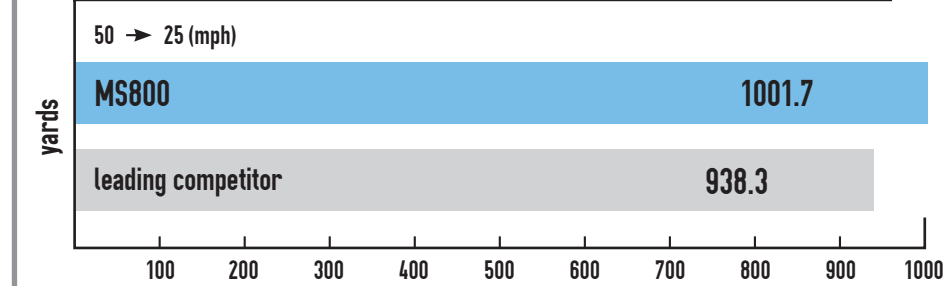

FDSS Rubber: Highly dispersible nano-silica fillers interact with functional groups on rubber chains - strengthening filler-rubber interaction for lower rolling resistance.

Fuel Economy: Lower rolling resistance means less fuel consumption and smog emissions from vehicle.

Environmental Concerns: Use of environmentally-friendly oils helps the MS800 to surpass European environmental standards and minimize environmental threat.

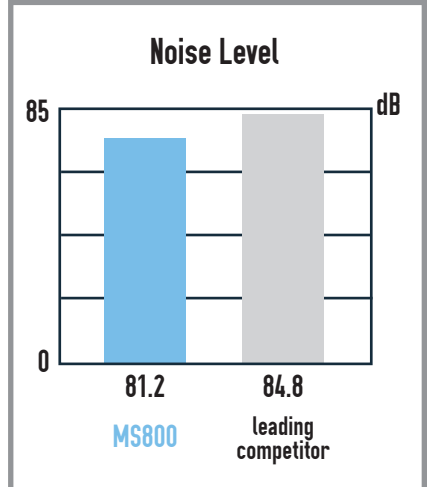

MS300 Waltz

- Ultra High Performance tire designed for premium touring vehicles
- Computer-optimized tread pattern designed to minimize pattern noise
- Semi-continuous outer shoulder design provides improved steering precision and response
- Strategically placed siping enhances wet traction
- 7 circumferential grooves offer superior hydroplaning resistance
- Overall construction design focuses on improving overall driving refinement
- Jointless spiral-wound cap ply maximizes ride refinement and durability
- UTQG 320 A A



Part #	Tire Size	Service Description /Ply Rating	Side wall	Overall Diameter (in)	Section Width (in)	Approved Rim (Measuring Rim) Width (in)	Tread Depth (in)	Max Load (lbs)	Max Infl. Pressure (psi)
TP00500100	155/55R14	69V	BSW	20.7	6.5	4.5-(5.0)-5.5	9/32	716	44
TP17624600	185/65R14	86H	BSW	23.6	7.3	5.0-(5.5)-6.5	10/32	1168	44
TP00127100	195/60R14	86H	BSW	23.3	7.9	5.5-(6.0)-7.0	10/32	1168	44
TP18292100	185/60R15	84V	BSW	23.7	7.4	5.0-(5.5)-6.5	10/32	1102	44
TP18310600	185/65R15	88V	BSW	24.4	7.5	5.0-(5.5)-6.5	10/32	1235	44
TP00109100	195/50R15	86V XL	BSW	22.5	8.1	5.5-(6.0)-7.0	10/32	1168	50
TP23853600	195/55R15	85V	BSW	23.4	8.1	5.5-(6.0)-7.0	10/32	1135	44
TP38018000	195/60R15	88V	BSW	24.2	7.9	5.5-(6.0)-7.0	10/32	1235	44
TP23983200	195/65R15	91V	BSW	25.0	7.8	5.5-(6.0)-7.0	10/32	1356	44
TP38055800	205/60R15	91V	BSW	24.7	8.1	5.5-(6.0)-7.5	10/32	1356	44
TP15768600	205/65R15	95V	BSW	25.5	8.2	5.5-(6.0)-7.5	10/32	1521	44
TP15768500	205/65R15	94V	BSW	25.6	8.2	5.5-(6.0)-7.5	10/32	1477	44
TP26067200	215/70R15	98V	BSW	27.0	8.6	5.5-(6.5)-7.0	10/32	1653	44
TP39654000	195/60R16	89V	BSW	25.3	7.8	5.5-(6.0)-7.0	10/32	1290	44
TP39702000	205/55R16	91V	BSW	24.8	8.3	5.5-(6.5)-7.5	10/32	1356	44
TP39702200	205/55ZR16	91W	BSW	25.0	8.2	5.5-(6.5)-7.5	10/32	1356	44
TP40943000	205/60R16	92V	BSW	25.7	8.1	5.5-(6.0)-7.5	10/32	1389	44
TP40943400	205/60ZR16	92W	BSW	25.7	8.1	5.5-(6.0)-7.5	10/32	1389	44
TP40969800	205/65R16	95V	BSW	26.5	8.2	5.5-(6.0)-7.5	10/32	1521	44
TP40907100	215/55ZR16	93W	BSW	25.3	8.8	6.0-(7.0)-7.5	10/32	1433	44
TP40955000	215/60R16	95V	BSW	26.2	8.7	6.0-(6.5)-7.5	10/32	1521	44
TP40955200	215/60ZR16	95W	BSW	26.3	8.5	6.0-(6.5)-7.5	10/32	1521	44
TP40978400	215/65R16	98V	BSW	27.1	8.7	6.0-(6.5)-7.5	10/32	1653	44
TP00267100	225/55ZR16	95W	BSW	25.7	9.1	6.0-(7.0)-8.0	10/32	1521	44
TP40996400	225/60R16	98V	BSW	26.7	8.9	6.0-(6.5)-8.0	10/32	1653	44
TP40996500	225/60ZR16	98W	BSW	26.8	8.9	6.0-(6.5)-8.0	10/32	1653	44
TP41014300	235/60ZR16	100W	BSW	27.2	9.4	6.5-(7.0)-8.5	10/32	1764	44
TP41014100	235/60R16	100V	BSW	27.1	9.6	6.5-(7.0)-8.5	10/32	1764	44
TP39587100	205/45ZR17	84W	BSW	24.3	8.3	6.5-(7.0)-7.5	10/32	1102	44
TP00039100	215/45ZR17	91W XL	BSW	24.5	8.6	7.0-(7.0)-8.0	10/32	1356	50
TP42398900	215/50R17	95V XL	BSW	25.6	8.7	6.0-(7.0)-7.5	10/32	1521	50
TP42404700	215/55ZR17	94V	BSW	26.2	8.9	6.0-(7.0)-7.5	10/32	1477	44
TP42407100	215/55ZR17	94W	BSW	26.4	8.9	6.0-(7.0)-7.5	10/32	1477	44
TP00212100	225/65R17	102H	BSW	28.5	8.8	6.0-(6.5)-8.0	10/32	1874	44
TP43120000	225/40ZR18	92W XL	BSW	25.1	9.1	7.5-(8.0)-9.0	10/32	1389	50
TP43103300	235/40ZR18	95W XL	BSW	25.3	9.7	8.0-(8.5)-9.5	10/32	1521	50

BSW - Black Sidewall

OWL - Outline White Letter

OBL - Outline Black Letter

XL - Extra Load

Sizes may be limited by market.

MA-Z4S Victra

- Ultra High Performance All-Season tire designed for drivers that demand sporty handling with all-season traction
- Solid center rib designed for high-speed stability
- V-shaped unidirectional grooves for improved handling on dry and wet roads
- Jointless spiral-wound cap ply maximizes ride refinement and durability
- 4 high-void, circumferential main grooves expel water for enhanced wet traction
- 5-pitch tread blocks and 2-in-1 groove designs minimize noise for a quiet, comfortable ride
- M&S All-Season rated
- UTQG 420 AA A



Part #	Tire Size	Service Description /Ply Rating	Side wall	Overall Diameter (in)	Section Width (in)	Approved Rim (Measuring Rim) Width (in)	Tread Depth (in)	Max Load (lbs)	Max Infl. Pressure (psi)
TP23843300	195/50R15	86V XL	BSW	22.7	7.8	5.5-(6.0)-7.0	10/32	1168	50
TP23856400	195/55R15	85V	BSW	23.8	7.7	5.5-(6.0)-7.0	10/32	1135	44
TP23846600	205/50R15	89V XL	BSW	23.1	8.3	5.5-(6.5)-7.5	10/32	1290	50
TP39311000	225/50R15	95V XL	BSW	23.9	9.1	6.0-(7.0)-8.0	10/32	1521	50
TP00383800	185/55R16	83V	BSW	24.4	7.3	5.0-(6.0)-6.5	10/32	1074	44
TP39605000	195/50R16	88V XL	BSW	23.7	7.8	5.5-(6.0)-7.0	10/32	1235	50
TP39580900	205/40ZR16	83W XL	BSW	22.4	8.2	7.0-(7.5)-8.0	10/32	1074	50
TP39585900	205/45ZR16	87W XL	BSW	23.4	8.2	6.5-(7.0)-7.5	10/32	1201	50
TP39633700	205/50R16	91V XL	BSW	24.1	8.4	5.5-(6.5)-7.5	10/32	1356	50
TP40915400	205/55R16	94V XL	BSW	24.9	8.3	5.5-(6.5)-7.5	10/32	1477	50
TP40903500	215/55R16	97V XL	BSW	25.3	8.8	6.0-(7.0)-7.5	10/32	1609	50
TP39625000	225/50R16	96V XL	BSW	24.9	9.1	6.0-(7.0)-8.0	10/32	1565	50
TP40919900	225/55R16	99V XL	BSW	25.8	9.1	6.0-(7.0)-8.0	10/32	1709	50
TP39643000	245/50R16	97V	BSW	25.7	9.8	7.0-(7.5)-8.5	10/32	1609	44
TP23856900	195/40ZR17	81W XL	BSW	25.5	7.7	6.5-(7.0)-7.5	10/32	1019	50
TP23857400	195/45ZR17	85W XL	BSW	25.6	7.7	6.0-(6.5)-7.5	10/32	1135	50
TP42503600	205/40ZR17	84W XL	BSW	23.5	8.2	7.0-(7.5)-8.0	10/32	1102	50
TP39586700	205/45ZR17	88W XL	BSW	24.3	8.0	6.5-(7.0)-7.5	10/32	1235	50
TP42395400	205/50ZR17	93W XL	BSW	25.1	8.3	5.5-(6.5)-7.5	10/32	1433	50
TP42505600	215/40ZR17	87W XL	BSW	23.8	8.5	7.0-(7.5)-8.5	10/32	1201	50
TP42401300	215/50ZR17	95W XL	BSW	25.6	8.8	6.0-(7.0)-7.5	10/32	1521	50
TP39588600	225/45ZR17	94W XL	BSW	25.1	8.7	7.0-(7.5)-8.5	10/32	1477	50
TP42407600	225/50ZR17	98W XL	BSW	25.8	9.1	6.0-(7.0)-8.0	10/32	1653	50
TP42411300	225/55ZR17	101W XL	BSW	26.8	9.1	6.0-(7.0)-8.0	10/32	1819	50
TP42002600	235/45ZR17	97W XL	BSW	25.4	9.2	7.5-(8.0)-9.0	10/32	1609	50
TP42003600	235/50ZR17	100W XL	BSW	27.3	9.3	6.5-(7.5)-8.5	10/32	1764	50
TP42422800	235/55ZR17	103W XL	BSW	27.4	9.3	6.5-(7.5)-8.5	10/32	1929	50
TP42102400	245/40ZR17	95W XL	BSW	24.7	9.8	8.0-(8.5)-9.5	10/32	1521	50
TP42018000	245/45ZR17	99W XL	BSW	25.7	9.5	7.5-(8.0)-9.0	10/32	1709	50
TP42514200	255/40ZR17	98W XL	BSW	25.0	10.1	8.5-(9.0)-10.0	10/32	1653	50
TP43126000	215/35ZR18	84W XL	BSW	23.9	8.6	7.0-(7.5)-8.5	10/32	1102	50
TP43101600	225/40ZR18	92W XL	BSW	25.2	9.1	7.5-(8.0)-9.0	10/32	1389	50
TP43139600	225/45ZR18	95W XL	BSW	27.8	8.9	7.0-(7.5)-8.5	10/32	1521	50
TP43107400	235/40ZR18	95W XL	BSW	25.4	9.4	8.0-(8.5)-9.5	10/32	1521	50
TP39628400	235/50ZR18	101W XL	BSW	28.3	9.3	6.5-(7.5)-8.5	10/32	1819	50
TP43107800	245/40ZR18	97W XL	BSW	25.7	9.8	8.0-(8.5)-9.5	10/32	1609	50
TP43106600	245/45ZR18	100W XL	BSW	28.5	9.6	7.5-(8.0)-9.0	10/32	1764	50
TP43503000	255/35ZR18	94W XL	BSW	28.7	10	8.5-(9.0)-10.0	10/32	1477	50
TP43241000	235/35ZR19	91W XL	BSW	29.0	9.3	8.0-(8.5)-9.5	10/32	1356	50
TP43262000	245/35ZR19	93W XL	BSW	29.3	9.6	8.0-(8.5)-9.5	10/32	1433	50
TP00098600	245/40ZR19	98W XL	BSW	29.4	9.6	8.0-(8.5)-9.5	10/32	1653	50

BSW - Black Sidewall

OWL - Outline White Letter

OBL - Outline Black Letter

XL - Extra Load

Sizes may be limited by market.

MA-Z4S continued

Part #	Tire Size	Service Description /Ply Rating	Side wall	Overall Diameter (in)	Section Width (in)	Approved Rim (Measuring Rim) Width (in)	Tread Depth (in)	Max Load (lbs)	Max Infl. Pressure (psi)
TP00095000	275/30ZR19	96W XL	BSW	30.4	10.8	9.0-(9.5)-10.0	10/32	1565	50
TP00097000	275/35ZR19	100W XL	BSW	30.5	10.8	9.0-(9.5)-11.0	10/32	1764	50
TP00057300	225/30ZR20	85W XL	BSW	25.4	9.1	8.0-(8.0)-8.0	10/32	1135	50
TP00041500	225/35ZR20	90W XL	BSW	26.2	9.1	7.5-(8.0)-9.0	10/32	1323	50
TP43030800	235/35ZR20	92W XL	BSW	30.0	9.3	8.0-(8.5)-9.5	10/32	1389	50
TP00147600	245/30ZR20	90W XL	BSW	30.2	9.6	8.0-(8.5)-9.0	10/32	1323	50
TP45100600	245/35ZR20	95W XL	BSW	26.5	9.7	8.0-(8.5)-9.5	10/32	1521	50
TP45103000	255/35ZR20	97W XL	BSW	27.0	10.0	8.5-(9.0)-10.0	10/32	1609	50
TP00665000	275/30ZR20	97W XL	BSW	31.4	10.8	9.0-(9.5)-10.0	10/32	1609	50
TP00666000	275/35ZR20	102W XL	BSW	31.5	10.8	9.0-(9.5)-11.0	10/32	1874	50
TP00683000	285/25ZR20	93W XL	BSW	31.7	11.2	10.5-(10.5)-10.5	10/32	1433	50
TP00702000	295/25ZR20	95W XL	BSW	32.1	11.6	10.0-(10.5)-11.0	10/32	1521	50
TP00147300	245/30ZR22	92W XL	BSW	27.8	9.8	8.0-(8.5)-9.0	10/32	1389	50
TP00150100	255/30ZR22	95W XL	BSW	24.3	10.2	8.5-(9.0)-9.5	10/32	1389	50
TP00430000	265/30ZR22	97W XL	BSW	33.0	10.4	9.0-(9.5)-10.0	10/32	1609	50
TP00704000	295/25ZR22	97W XL	BSW	34.1	11.6	10.0-(10.5)-11.0	10/32	1609	50
TP00167300	255/30ZR24	97W XL	BSW	30.1	10.2	8.5-(9.0)-9.5	10/32	1609	50
MA-Z4S SUV									
TP43026100	235/55ZR18	104W XL	BSW	28.4	9.3	6.5-(7.5)-8.5	10/32	1984	50
TP43030500	235/60ZR18	107W XL	BSW	28.5	9.3	6.5-(7.0)-8.5	10/32	2149	50
TP43266100	255/50ZR19	107W XL	BSW	30.0	10	7.0-(8.0)-9.0	10/32	2149	50
TP43269000	255/55ZR19	111W XL	BSW	30.1	10	7.0-(8.0)-9.0	10/32	2403	50
TP43155600	255/45R20	105V XL	BSW	29.1	10.0	8.0-(8.5)-9.5	11/32	2039	50
TP00271300	275/40R20	106V XL	BSW	28.7	10.9	9.0-(9.5)-11.0	11/32	2094	50
TP45311200	275/45R20	110V XL	BSW	29.8	10.7	8.5-(9.0)-10.5	11/32	2337	50
TP45317000	275/55R20	117V XL	BSW	31.9	11.2	7.5-(8.5)-9.5	11/32	2833	50
TP45320400	285/50R20	116V XL	BSW	31.3	11.7	8.0-(9.0)-10.0	11/32	2756	50
TP00170100	265/35ZR22	102W XL	BSW	24.8	10.7	9.0-(9.5)-10.5	10/32	1356	44
TP00140300	265/40R22	106V XL	BSW	30.4	10.7	9.0-(9.5)-10.5	11/32	2094	50
TP00685000	285/35R22	106V XL	BSW	33.9	11.2	9.5-(10.0)-11.0	10/32	2094	50
TP00687000	285/45R22	114V XL	BSW	34.1	11.2	9.0-(9.5)-10.5	10/32	2601	50
TP45406000	305/40R22	114V XL	BSW	31.6	12.3	10.0-(11.0)-12.0	11/32	2601	50
TP45416000	305/45R22	118V XL	BSW	32.8	11.9	9.5-(10.0)-11.5	11/32	2910	50
TP00156200	295/35R24	110V XL	BSW	32.1	11.9	10.0-(10.5)-11.5	11/32	2337	50
TP45501000	305/35R24	114V XL	BSW	32.4	12.3	10.0-(11.0)-12.0	11/32	2601	50

BSW - Black Sidewall

OWL - Outline White Letter

OBL - Outline Black Letter

XL - Extra Load

Sizes may be limited by market.

R-19

- Designed for rally racing applications ONLY
- Multiple independent tread blocks and closed sipe design improve acceleration and braking traction
- Sharp tread blocks and reinforced sidewall casing design deliver optimum handling and feedback
- Specially formulated tread compound and rib protector design enhance impact and puncture resistance
- Available in soft and hard tread compound
- Computer-optimized pattern design for minimized rock retention and improved water dispersion performance



Part #	Tire Size	Left/Right	Service Description / Ply Rating	Side wall	Overall Diameter (in)	Section Width (in)	Approved Rim (Measuring Rim) Width (in)	Tread Depth (in)	Max Load (lbs)	Max Infl. Pressure (psi)
TP15724200	175/65R14	R19L	82QTL	BSW	23.1	7.0	5.0-(5.0)-6.0	13/32	1047	44
TP15724400	175/65R14	R19L	82QTL S	BSW	23.1	7.0	5.0-(5.0)-6.0	13/32	1047	44
TP17616600	185/65R14	R19L	86QTL	BSW	23.8	7.5	5.0-(5.5)-6.5	13/32	1168	44
TP17616800	185/65R14	R19L	86QTL S	BSW	23.8	7.5	5.0-(5.5)-6.5	13/32	1168	44
TP18307500	185/65R14	R19L	88QTL S	BSW	24.6	7.6	5.0-(5.5)-6.5	13/32	1235	44
TP18307300	185/65R14	R19L	88QTL	BSW	24.6	7.6	5.0-(5.5)-6.5	13/32	1235	44
TP23970800	195/65R15	R19L	91QTL	BSW	25.1	8.1	5.5-(6.0)-7.0	13/32	1356	44
TP23970700	195/65R15	R19L	91QTL S	BSW	25.1	8.1	5.5-(6.0)-7.0	13/32	1356	44
TP15769400	205/65R15	R19L	94QTL	BSW	25.5	8.2	5.5-(6.0)-7.5	13/32	1477	44
TP15769700	205/65R15	R19L	94QTL S	BSW	25.7	8.2	5.5-(6.0)-7.5	13/32	1477	44
TP15724600	175/65R14	R19R	82QTL	BSW	23.1	7.0	5.0-(5.0)-6.0	13/32	1047	44
TP15724800	175/65R14	R19R	82QTL S	BSW	23.1	7.0	5.0-(5.0)-6.0	13/32	1047	44
TP17616400	185/65R14	R19R	86QTL	BSW	23.8	7.5	5.0-(5.5)-6.5	13/32	1168	44
TP17616700	185/65R14	R19R	86QTL S	BSW	23.8	7.5	5.0-(5.5)-6.5	13/32	1168	44
TP18307700	185/65R14	R19R	88QTL	BSW	24.6	7.6	5.0-(5.5)-6.5	13/32	1235	44
TP18307900	185/65R14	R19R	88QTL S	BSW	24.6	7.6	5.0-(5.5)-6.5	13/32	1235	44
TP23970600	195/65R15	R19R	91QTL	BSW	25.1	8.1	5.5-(6.0)-7.0	13/32	1356	44
TP23970500	195/65R15	R19R	91QTL S	BSW	25.1	8.1	5.5-(6.0)-7.0	13/32	1356	44
TP15769300	205/65R15	R19R	94QTL	BSW	25.7	8.2	5.5-(6.0)-7.5	13/32	1477	44
TP15769500	205/65R15	R19R	94QTL S	BSW	25.7	8.2	5.5-(6.0)-7.5	13/32	1477	44

R19L FOR LEFT SIDE, R19R FOR RIGHT SIDE; "S" IN SIZE DESCRIPTION MEANS SOFT COMPOUND, WITHOUT "S" MEANS HARD COMPOUND

RC-1

- DOT-approved R-compound race tire designed for dry road racing applications ONLY
- Specially formulated racing compound delivers outstanding dry traction while retaining excellent heat cycle and wear performance
- Balanced sidewall design and unique race compound deliver smooth breakaway characteristics and excellent handling
- Dual wide circumferential grooves designed for adequate performance in sudden wet weather conditions
- UTQG 100 AA A



Part #	Tire Size	Service Description / Ply Rating	Side wall	Overall Diameter (in)	Section Width (in)	Approved Rim (Measuring Rim) Width (in)	Tread Depth (in)	Max Load (lbs)	Max Infl. Pressure (psi)
TBD	205/50ZR15	86W	BSW	TBD	TBD	TBD	TBD	TBD	44
TBD	225/45ZR15	87W	BSW	TBD	TBD	TBD	TBD	TBD	44
TBD	225/45ZR17	94W XL	BSW	TBD	TBD	TBD	TBD	TBD	50
TBD	235/40ZR17	90W	BSW	TBD	TBD	TBD	TBD	TBD	44
TBD	245/45ZR17	99W XL	BSW	TBD	TBD	TBD	TBD	TBD	50
TBD	255/40ZR17	94W	BSW	TBD	TBD	TBD	TBD	TBD	44
TBD	275/40ZR17	98W	BSW	TBD	TBD	TBD	TBD	TBD	44
TBD	235/40ZR18	91W	BSW	TBD	TBD	TBD	TBD	TBD	44
TBD	265/35ZR18	97W XL	BSW	TBD	TBD	TBD	TBD	TBD	50
TP00857100	275/35ZR18	99W XL	BSW	25.4	11.2	9.0-(9.5)-11.0	6/32	1709	50



MA-656

- All-Season touring tire designed for safety and peace of mind
- Four wide circumferential grooves provide excellent hydroplaning resistance in wet conditions
- Multi-pitch tread block technology minimizes pattern noise for a quiet and comfortable ride
- All-Season tread compound maximizes ride comfort and tread wear
- Closed sipe design enhances ride comfort and traction on wet and snowy surfaces
- M&S All-Season rated
- UTQG 340 A A for 55 series and below
- UTQG 380 A A for 55 series plus



Part #	Tire Size	Service Description / Ply Rating	Side wall	Overall Diameter (in)	Section Width (in)	Approved Rim (Measuring Rim) Width (in)	Tread Depth (in)	Max Load (lbs)	Max Infl. Pressure (psi)
TP15681600	175/60 R13	77H	BSW	21.3	6.9	5.0-(5.0)-6.0	10/32	908	44
TP15756900	175/65 R14	82H	BSW	23.0	6.9	5.0-(5.0)-6.0	10/32	1047	44
TP16033900	185/60 R14	82H	BSW	22.7	7.3	5.0-(5.5)-6.5	10/32	1047	44
TP17616900	185/65 R14	86H	BSW	23.5	7.3	5.0-(5.5)-6.5	10/32	1168	44
TP18209400	195/60 R14	86H	BSW	23.2	7.7	5.5-(6.0)-7.0	10/32	1168	44
TP18300400	175/65 R15	84H	BSW	24.0	6.9	5.0-(5.0)-6.0	10/32	1102	44
TP18258600	185/55 R15	82V	BSW	23.0	7.3	5.0-(6.0)-6.5	10/32	1047	44
TP18292700	185/60 R15	84V	BSW	23.7	7.3	5.0-(5.5)-6.5	10/32	1102	44
TP18310800	185/65 R15	88V	BSW	24.5	7.3	5.0-(5.5)-6.5	10/32	1235	44
TP23852300	195/55 R15	85V	BSW	23.4	7.7	5.5-(6.0)-7.0	10/32	1135	44
TP38010800	195/60 R15	88V	BSW	24.2	7.7	5.5-(6.0)-7.0	10/32	1235	44
TP23970100	195/65 R15	91V	BSW	25.0	7.7	5.5-(6.0)-7.0	10/32	1356	44
TP38050200	205/60 R15	91V	BSW	24.7	8.1	5.5-(6.0)-7.5	10/32	1356	44
TP15763200	205/65 R15	94V	BSW	25.5	8.1	5.5-(6.0)-7.5	10/32	1477	44
TP39206500	205/70 R15	96V	BSW	26.3	8.1	5.0-(6.0)-7.0	10/32	1565	44
TP18451300	215/60 R15	94H	BSW	25.2	8.5	6.0-(6.5)-7.5	10/32	1477	44
TP39410100	215/65 R15	96V	BSW	26.0	8.5	6.0-(6.5)-7.5	10/32	1565	44
TP39424100	225/60 R15	96H	BSW	25.6	8.9	6.0-(6.5)-8.0	10/32	1565	44
TP00383600	185/55 R16	83H	BSW	24.0	7.3	5.0-(6.0)-6.5	10/32	1074	44
TP39608900	195/50 R16	88V XL	BSW	23.7	7.7	5.5-(6.0)-7.0	10/32	1235	50
TP40881800	205/55 R16	91V	BSW	24.9	8.1	5.5-(6.5)-7.5	10/32	1356	44
TP40947400	205/60 R16	92V	BSW	25.7	8.1	5.5-(6.0)-7.5	10/32	1389	44
TP40969100	205/65 R16	95V	BSW	26.5	8.1	5.5-(6.0)-7.5	10/32	1521	44
TP39720400	215/55 R16	93V	BSW	25.3	8.5	6.0-(7.0)-7.5	10/32	1433	44
TP40963900	215/60 R16	95V	BSW	26.2	8.5	6.0-(6.5)-7.5	10/32	1521	44
TP40983500	215/65 R16	98V	BSW	27.0	8.5	6.0-(6.5)-7.5	10/32	1653	44
TP41003500	225/60 R16	98V	BSW	26.6	8.9	6.0-(6.5)-8.0	10/32	1653	44
TP42410700	215/60 R17	96V	BSW	27.2	8.5	6.0-(6.5)-7.5	10/32	1565	44
TP42405600	225/55 R17	97V	BSW	26.7	8.9	6.0-(7.0)-8.0	10/32	1609	44
TP41438000	225/60 R17	99H	BSW	27.6	8.9	6.0-(6.5)-8.0	10/32	1709	44
TP25718000	225/65 R17	102H	BSW	28.5	8.9	6.0-(6.5)-8.0	10/32	1874	44
TP42000900	235/60 R17	102H	BSW	28.1	9.3	6.5-(7.0)-8.5	10/32	1874	44

BSW - Black Sidewall

OWL - Outline White Letter

OBL - Outline Black Letter

XL - Extra Load

Sizes may be limited by market.



MA-T1 Escapade



- All-Season touring tire designed for premium touring vehicles
- Non-directional tread pattern provides quiet ride
- Specially formulated compound optimized for long wear
- Four high-void circumferential grooves offer excellent hydroplaning resistance
- Overall construction and design focuses on maximizing ride refinement
- Jointless spiral-wound cap ply maximizes ride refinement and durability
- M&S All-Season rated
- UTQG 720 A A (T rated sizes, 100,000 mile limited treadwear warranty*)
- UTQG 560 A A (V rated sizes, 60,000 mile limited treadwear warranty*)

*visit maxxis.com or call for complete warranty details

Part #	Tire Size	Service Description /Ply Rating	Side wall	Overall Diameter (in)	Section Width (in)	Approved Rim (Measuring Rim) Width (in)	Tread Depth (in)	Max Load (lbs)	Max Infl. Pressure (psi)
TP20564000	P175/70R13	82T	BSW	22.7	6.8	4.5-(5.0)-6.0	11/32	1047	44
TP23129200	P185/70R13	86T	BSW	23.2	7.5	4.5-(5.5)-6.0	11/32	1168	44
TP17644200	P185/65R14	86T	BSW	23.5	7.4	5.0-(5.5)-6.5	11/32	1168	44
TP23614000	P185/70R14	88T	BSW	24.3	7.4	4.5-(5.5)-6.0	11/32	1235	44
TP18207000	P195/60R14	86T	BSW	23.2	7.9	5.5-(6.0)-7.0	11/32	1168	44
TP25610000	P195/70R14	91T	BSW	24.8	7.8	5.0-(6.0)-6.5	11/32	1356	44
TP39201800	P205/70R14	95T	BSW	25.4	8.2	5.0-(6.0)-7.0	11/32	1521	44
TP38008200	P195/60R15	88T	BSW	24.2	7.8	5.5-(6.0)-7.0	11/32	1235	44
TP23996200	P195/65R15	91T	BSW	25.0	7.9	5.5-(6.0)-7.0	11/32	1356	44
TP38062000	P205/60R15	91T	BSW	24.7	8.3	5.5-(6.0)-7.5	11/32	1356	44
TP15786200	P205/65R15	94T	BSW	25.5	8.2	5.5-(6.0)-7.5	11/32	1477	44
TP39207300	P205/70R15	96T	RWW	26.3	8.2	5.0-(6.0)-7.0	11/32	1565	44
TP18456200	P215/60R15	94T	BSW	25.2	8.6	6.0-(6.5)-7.5	11/32	1477	44
TP26066200	P215/70R15	98T	BSW	26.9	8.6	5.5-(6.5)-7.0	11/32	1653	44
TP26066400	P215/70R15	98T	RWW	26.9	8.6	5.5-(6.5)-7.0	11/32	1653	44
TP40902300	P205/55R16	91V	BSW	24.9	8.4	5.5-(6.5)-7.5	12/32	1356	44
TP40906200	P215/60R16	95T	BSW	26.1	8.7	6.0-(6.5)-7.5	11/32	1521	44
TP41005900	P225/60R16	98T	BSW	26.8	8.9	6.0-(6.5)-8.0	11/32	1653	44
TP42410200	P215/60R17	96T	BSW	27.2	8.7	6.0-(6.5)-7.5	11/32	1565	44
TP42409000	P215/65R17	99T	BSW	28.0	8.7	6.0-(6.5)-7.5	11/32	1709	44
TP41434000	P225/60R17	99T	BSW	27.6	9.0	6.0-(6.5)-8.0	11/32	1709	44
TP43024400	P225/60R18	100V	BSW	28.6	9.0	6.0-(6.5)-8.0	12/32	1764	44

BSW - Black Sidewall

OWL - Outline White Letter

RWW - Raised Whitewall

XL - Extra Load

Sizes may be limited by market.

MA-P1

- All-Season High Performance tire designed for premium touring vehicles
- Non-directional tread pattern provides quiet ride
- Four high-void circumferential grooves offer excellent hydroplaning resistance
- Overall construction and design focuses on maximizing ride refinement
- Jointless spiral-wound cap ply and edge ply maximize ride refinement and durability
- M&S All-Season rated
- UTQG 380 A A (55 Series)
- UTQG 440 A A (60/65/70 Series BSW)
- UTQG 440 A B (70 Series OWL)
- 40,000-50,000 mile limited treadwear warranty*

*visit maxxis.com or call for complete warranty details



Part #	Tire Size	Service Description /Ply Rating	Side wall	Overall Diameter (in)	Section Width (in)	Approved Rim (Measuring Rim) Width (in)	Tread Depth (in)	Max Load (lbs)	Max Infl. Pressure (psi)
TP15867000	175/70R12	80H	BSW	21.7	6.9	4.5-(5.0)-6.0	10/32	992	36
TP15865000	175/70R12	80T	OWL	21.7	6.9	4.5-(5.0)-6.0	10/32	992	36
TP09992000	155/65R13	73T	BSW	21.0	6.1	4.5-(4.5)-5.5	10/32	805	44
TP10014000	155/70R13	75H	BSW	21.6	6.1	4.0-(4.5)-5.0	10/32	853	36
TP11303000	165/60R13	73H	BSW	21.8	6.7	4.5-(5.0)-6.0	10/32	805	44
TP11313000	165/65R13	77H	BSW	21.4	6.6	4.5-(5.0)-6.0	10/32	908	36
TP12402000	165/70R13	79H	BSW	22.1	6.6	4.0-(5.0)-5.5	10/32	963	36
TP34115000	165/80R13	83T	BSW	23.3	6.7	4.0-(4.5)-5.5	10/32	1074	36
TP20400000	175/60R13	77H	BSW	21.3	6.9	5.0-(5.0)-6.0	10/32	908	44
TP20544000	175/70R13	82H	BSW	22.7	7.0	4.5-(5.0)-6.0	10/32	1047	36
TP20544200	175/70R13	82T	OWL	22.7	6.9	4.5-(5.0)-6.0	10/32	1047	36
TP16601400	185/60R13	80V	BSW	21.7	7.5	4.5-(5.5)-6.0	10/32	992	44
TP23117000	185/70R13	86H	BSW	23.2	7.5	4.5-(5.5)-6.0	10/32	1168	36
TP23117200	185/70R13	86T	OWL	23.2	7.3	4.5-(5.5)-6.0	10/32	1168	36
TP14681000	165/60R14	75H	BSW	21.8	6.7	4.5-(5.0)-6.0	10/32	853	44
TP14696000	165/65R14	79H	BSW	22.4	6.6	4.5-(5.0)-6.0	10/32	963	36
TP15038000	165/70R14	81H	BSW	23.1	6.6	4.0-(5.0)-5.5	10/32	1019	36
TP15722200	175/65R14	82H	BSW	23.0	7.0	5.0-(5.0)-6.0	10/32	1047	36
TP15908000	175/70R14	84H	BSW	23.7	6.9	4.5-(5.0)-6.0	10/32	1102	44
TP15908500	175/70R14	88T	BSW	23.7	6.9	4.5-(5.0)-6.0	10/32	1235	36
TP16032200	185/60R14	82H	BSW	22.8	7.3	5.0-(5.5)-6.5	10/32	1047	44
TP17626200	185/65R14	86H	BSW	23.5	7.4	5.0-(5.5)-6.5	10/32	1168	36
TP23612000	185/70R14	88T	OWL	24.3	7.5	4.5-(5.5)-6.0	10/32	1235	36
TP23610000	185/70R14	88H	BSW	24.3	7.4	4.5-(5.5)-6.0	10/32	1235	36
TP37045200	185/80R14	91T	BSW	25.7	7.3	4.5-(5.0)-6.0	10/32	1356	35
TP18195200	195/60R14	86V	BSW	23.2	7.8	5.5-(6.0)-7.0	10/32	1168	44
TP18195000	195/60R14	86H	BSW	23.3	7.8	5.5-(6.0)-7.0	10/32	1168	44
TP23903500	195/65R14	89H	BSW	24.0	8.0	5.5-(6.0)-7.0	10/32	1290	44
TP23903400	195/65R14	90H	BSW	24.0	8.0	5.5-(6.0)-7.0	10/32	1323	36
TP25609000	195/70R14	91T	OWL	24.8	8.0	5.0-(6.0)-6.5	10/32	1356	36
TP25608000	195/70R14	91H	BSW	24.8	8.0	5.0-(6.0)-6.5	10/32	1356	36
TP37420000	205/60R14	88H	BSW	23.7	8.2	5.5-(6.0)-7.5	10/32	1235	44
TP39155200	205/70R14	95H	BSW	25.4	8.4	5.0-(6.0)-7.0	10/32	1521	36
TP39155400	205/70R14	95T	OWL	25.4	8.4	5.0-(6.0)-7.0	10/32	1521	36
TP26052000	215/70R14	96H	BSW	25.9	8.7	5.5-(6.5)-7.0	11/32	1565	36
TP09590200	135/70R15	70T	BSW	22.6	5.4	3.5-(4.0)-4.5	10/32	739	36
TP18294600	145/65R15	72T	BSW	22.5	5.7	4.0-(4.5)-5.0	9/32	783	44
TP37299000	155/60R15	74T	BSW	22.3	6.1	4.5-(4.5)-5.5	10/32	827	44
TP37300000	165/55R15	75V	BSW	22.1	6.9	4.5-(5.0)-6.0	10/32	853	44
TP37320000	165/65R15	81H	BSW	23.5	6.7	4.5-(5.0)-6.0	10/32	1019	44

BSW - Black Sidewall

OWL - Outline White Letter

OBL - Outline Black Letter

XL - Extra Load

Sizes may be limited by market.

MA-P1 continued

Part #	Tire Size	Service Description /Ply Rating	Side wall	Overall Diameter (in)	Section Width (in)	Approved Rim (Measuring Rim) Width (in)	Tread Depth (in)	Max Load (lbs)	Max Infl. Pressure (psi)
TP18248000	175/55R15	77T	BSW	22.7	6.9	5.0-(5.5)-6.0	10/32	908	44
TP18283100	175/60R15	81V	BSW	23.3	6.9	5.0-(5.0)-6.0	10/32	1019	44
TP18320000	175/65R15	88T XL	BSW	24.1	7.0	5.0-(5.0)-6.0	10/32	1102	44
TP18255000	185/55R15	82V	BSW	23.1	7.6	5.0-(6.0)-6.5	10/32	1047	44
TP00419100	185/60R15	88H XL	BSW	23.7	7.3	5.0-(5.5)-6.5	10/32	1235	50
TP18305000	185/65R15	88H	BSW	24.4	7.3	5.0-(5.5)-6.5	10/32	1235	36
TP23854200	195/55R15	85V	BSW	23.5	7.7	5.5-(6.0)-7.0	10/32	1135	44
TP38005500	195/60R15	88V	BSW	24.2	8.0	5.5-(6.0)-7.0	10/32	1235	44
TP38005200	195/60R15	88H	BSW	24.2	7.8	5.5-(6.0)-7.0	10/32	1235	44
TP00479600	195/65R15	91T	OWL	25.0	8.0	5.5-(6.0)-7.0	10/32	1356	44
TP23975200	195/65R15	91H	BSW	25.0	8.0	5.5-(6.0)-7.0	10/32	1356	36
TP23869000	205/55R15	88V	BSW	23.9	8.3	5.5-(6.5)-7.5	10/32	1235	44
TP38059000	205/60R15	91V	BSW	24.8	8.2	5.5-(6.0)-7.5	10/32	1356	44
TP15785000	205/65R15	95H	BSW	25.5	8.2	5.5-(6.0)-7.5	10/32	1521	44
TP15784400	205/65R15	95V	BSW	25.5	8.3	5.5-(6.0)-7.5	10/32	1521	44
TP39202600	205/70R15	96H	BSW	26.3	8.3	5.0-(6.0)-7.0	10/32	1565	36
TP18457800	215/60R15	94V	BSW	25.2	8.7	6.0-(6.5)-7.5	10/32	1477	44
TP18457600	215/60R15	94H	BSW	25.2	8.8	6.0-(6.5)-7.5	10/32	1477	44
TP39407600	215/65R15	96H	BSW	26.1	8.4	6.0-(6.5)-7.5	10/32	1565	36
TP26071200	215/70R15	98H	BSW	26.9	8.8	5.5-(6.5)-7.0	11/32	1653	36
TP39425000	225/60R15	96V	BSW	25.6	8.9	6.0-(6.5)-8.0	10/32	1565	44
TP00297100	195/55R16	87V	BSW	24.4	7.8	5.5-(6.0)-7.0	10/32	1201	44
TP39703000	205/55R16	91V	BSW	25.0	8.3	5.5-(6.5)-7.5	10/32	1356	44
TP40947200	205/60R16	96V XL	BSW	25.8	8.2	5.5-(6.0)-7.5	10/32	1565	50
TP40946600	205/60R16	92H	BSW	25.8	8.2	5.5-(6.0)-7.5	10/32	1389	44
TP40969200	205/65R16	95H	BSW	26.6	8.1	5.5-(6.0)-7.5	10/32	1521	44
TP40907000	215/55R16	93V	BSW	25.2	8.9	6.0-(7.0)-7.5	10/32	1433	44
TP4096100G	215/60R16	95V	BSW	26.1	8.7	6.0-(6.5)-7.5	10/32	1521	44
TP40961800	215/60R16	99H XL	BSW	26.2	8.4	6.0-(6.5)-7.5	10/32	1709	50
TP40980200	215/65R16	98V	BSW	27.1	8.7	6.0-(6.5)-7.5	10/32	1653	44
TP40980000	215/65R16	98H	BSW	27.0	8.7	6.0-(6.5)-7.5	10/32	1653	36
TP40916000	225/55R16	95V	BSW	25.8	9.1	6.0-(7.0)-8.0	10/32	1521	44
TP40997000	225/60R16	98V	BSW	26.7	8.9	6.0-(6.5)-8.0	10/32	1653	44
TP40998000	225/60R16	98H	BSW	26.7	8.9	6.0-(6.5)-8.0	10/32	1653	44
TP40998200	225/60R16	100H	BSW	26.7	8.9	6.0-(6.5)-8.0	10/32	1764	44
TP41008600	235/60R16	100V	BSW	27.1	9.4	6.5-(7.0)-8.5	11/32	1764	44
TP41008800	235/60R16	100H	BSW	27.1	9.4	6.5-(7.0)-8.5	11/32	1764	44
TP42402100	215/55R17	94V	BSW	26.4	8.6	6.0-(7.0)-7.5	10/32	1477	44
TP42403600	225/55R17	101H XL	BSW	26.8	9.3	6.0-(7.0)-8.0	10/32	1819	50
TP00671100	P235/55R17	103V XL	BSW	27.2	9.4	6.5-(7.5)-8.5	11/32	1929	50

BSW - Black Sidewall

OWL - Outline White Letter

RWW - Raised Whitewall

XL - Extra Load

Sizes may be limited by market.

MA-202

- Jointless spiral-wound cap ply maximizes ride refinement and durability
- Six circumferential grooves for outstanding hydroplaning resistance and wet weather handling
- Full casing reinforcement package for extra durability
- Five rib pattern design for improved wear pattern and reduced pattern noise
- M&S All-Season rated
- UTQG 400 A A
- UTQG 280 A B (80 series)
- 50,000 mile limited treadwear warranty*

*visit maxxis.com or call for complete warranty details



Part #	Tire Size	Service Description /Ply Rating	Side wall	Overall Diameter (in)	Section Width (in)	Approved Rim (Measuring Rim) Width (in)	Tread Depth (in)	Max Load (lbs)	Max Infl. Pressure (psi)
TP09788800	155/80R12	77T	BSW	21.9	6.3	4.0-(4.5)-5.0	10/32	908	38
TP33152900	155/80R13	79T	BSW	22.8	6.3	4.0-(4.5)-5.0	10/32	963	38
TP12377700	165/70R13	79T	BSW	22.3	6.8	4.0-(5.0)-5.5	10/32	963	41
TP34008200	165/80R13	83T	BSW	23.5	6.6	4.0-(4.5)-5.5	10/32	1074	38
TP20541500	175/70R13	82T	BSW	22.8	6.9	4.5-(5.0)-6.0	10/32	1047	41
TP23077600	185/70R13	86T	BSW	23.4	7.5	4.5-(5.5)-6.0	10/32	1168	41
TP15703300	175/65R14	82T	BSW	22.9	7.0	5.0-(5.0)-6.0	10/32	1047	44
TP15907800	175/70R14	84T	BSW	23.9	6.9	4.5-(5.0)-6.0	10/32	1102	41
TP16039800	185/60R14	82H	BSW	22.8	7.3	5.0-(5.5)-6.5	10/32	1047	44
TP17636600	185/65R14	86H	BSW	23.4	7.4	5.0-(5.5)-6.5	10/32	1168	44
TP23556900	185/70R14	88T	BSW	24.5	7.6	4.5-(5.5)-6.0	10/32	1235	41
TP18005500	195/60R14	86H	BSW	23.2	7.9	5.5-(6.0)-7.0	10/32	1168	44
TP23902900	195/65R14	89H	BSW	23.9	8.0	5.5-(6.0)-7.0	10/32	1290	44
TP24579600	195/70R14	91T	BSW	25.2	8.1	5.0-(6.0)-6.5	10/32	1356	41
TP39158800	205/70R14	95T	BSW	25.5	8.4	5.0-(6.0)-7.0	10/32	1521	41
TP18291600	185/60R15	84H	BSW	23.7	7.3	5.0-(5.5)-6.5	10/32	1102	44
TP18314700	185/65R15	88H	BSW	24.5	7.4	5.0-(5.5)-6.5	10/32	1235	44
TP38002500	195/60R15	88H	BSW	24.2	7.9	5.5-(6.0)-7.0	10/32	1235	44
TP23957000	195/65R15	91H	BSW	24.9	8.0	5.5-(6.0)-7.0	10/32	1356	44
TP38062400	205/60R15	91T	BSW	24.7	8.1	5.5-(6.0)-7.5	10/32	1356	44
TP15784800	205/65R15	94T	BSW	25.4	8.3	5.5-(6.0)-7.5	10/32	1477	44
TP18451900	215/60R15	94T	BSW	25.2	8.7	6.0-(6.5)-7.5	10/32	1477	44
TP39411400	215/65R15	96H	BSW	26.0	8.8	6.0-(6.5)-7.5	10/32	1565	44
TP00137900	205/55R16	90H	BSW	25.0	8.4	5.5-(6.5)-7.5	10/32	1323	44
TP39720500	215/55R16	93H	BSW	25.3	9.0	6.0-(7.0)-7.5	10/32	1433	44
TP40951600	215/60R16	95T	BSW	26.1	8.7	6.0-(6.5)-7.5	10/32	1521	44
TP39411600	215/65R16	98T	BSW	27.0	8.8	6.0-(6.5)-7.5	10/32	1653	44
TP40998600	225/60R16	98S	RWW	26.6	8.9	6.0-(6.5)-8.0	10/32	1653	44
TP40998700	225/60R16	98T	RBL	26.6	8.9	6.0-(6.5)-8.0	10/32	1653	44

BSW - Black Sidewall

OWL - Outline White Letter

RWW - Raised Whitewall

XL - Extra Load

Sizes may be limited by market.

MA-1

- Double steel-belted construction for long-lasting wear and uniformity
- Jointless spiral-wound cap ply maximizes ride refinement and durability
- Superior mileage with a quiet, comfortable ride
- Solid center rib for improved handling and high-quality performance
- Advanced tread design channels out water to resist hydroplaning
- Stylish whitewall with an attractive black serrated sidewall
- M&S All-Season rated
- UTQG 480 A B (70 series)
- UTQG 480 B B (75 series)
- UTQG 420 B B (80 series)
- 60,000 mile limited treadwear warranty*

*visit maxxis.com or call for complete warranty details



Part #	Tire Size	Service Description /Ply Rating	Side wall	Overall Diameter (in)	Section Width (in)	Approved Rim (Measuring Rim) Width (in)	Tread Depth (in)	Max Load (lbs)	Max Infl. Pressure (psi)
TP27005000	P185/75R14	89S	RWW	25.0	7.3	4.5-(5.0)-6.0	11/32	1290	35
TP27008000	P195/75R14	92S	RWW	25.7	7.9	5.0-(5.5)-6.5	11/32	1389	35
TP39001000	P205/70R14	93S	RWW	25.4	8.3	5.0-(6.0)-7.0	12/32	1433	35
TP27013000	P205/75R14	95S	RWW	26.3	8.1	5.0-(5.5)-7.0	11/32	1521	35
TP26050000	P215/70R14	96S	RWW	26.0	8.5	5.5-(6.5)-7.0	12/32	1565	35
TP39202000	P205/70R15	95S	RWW	26.4	8.3	5.0-(6.0)-7.0	12/32	1521	35
TP27017000	P205/75R15	97S	RWW	27.3	8.1	5.0-(5.5)-7.0	11/32	1609	35
TP26058000	P215/70R15	98S	RWW	27.0	8.4	5.5-(6.5)-7.0	12/32	1653	35
TP26050000	P215/70R14	96S	RWW	26.0	8.5	5.5-(6.5)-7.0	12/32	1565	35
TP39202000	P205/70R15	95S	RWW	26.4	8.3	5.0-(6.0)-7.0	12/32	1521	35
TP27017000	P205/75R15	97S	RWW	27.3	8.1	5.0-(5.5)-7.0	11/32	1609	35
TP26058000	P215/70R15	98S	RWW	27.0	8.4	5.5-(6.5)-7.0	12/32	1653	35
TP27022000	P215/75R15	100S	RWW	27.8	8.7	5.5-(6.0)-7.0	11/32	1764	35
TP25710000	P225/70R15	100S	RWW	27.6	9.2	6.0-(6.5)-7.5	12/32	1764	35
TP27025000	P225/75R15	102S	RWW	28.4	8.9	6.0-(6.0)-7.5	11/32	1874	35
TP27027000	P235/75R15	105S	RWW	29.0	9.4	6.0-(6.5)-8.0	11/32	2028	35

BSW - Black Sidewall

OWL - Outline White Letter

RWW - Raised Whitewall

XL - Extra Load

Sizes may be limited by market.

Escapade CUV

- All-Season High Performance tire designed for crossover utility vehicles
- Adaptive Response Sidewall technology delivers a smooth ride when cruising and excellent handling during spirited driving
- Straight and slanted circumferential grooves increase water dispersion efficiency for excellent hydroplaning resistance and wet weather performance
- Large outer shoulder block design increases overall lateral stiffness for improved cornering and handling
- 2-in-1 groove design on inner shoulder increases wet weather traction while improving overall wear pattern
- Multi-pitch tread block technology minimizes pattern noise for a quiet and comfortable ride
- M&S All-Season rated
- UTQG 420 A A



Part #	Tire Size	Service Description /Ply Rating	Side wall	Overall Diameter (in)	Section Width (in)	Approved Rim (Measuring Rim) Width (in)	Tread Depth (in)	Max Load (lbs)	Max Infl. Pressure (psi)
TBD	225/60R17	99V	BSW	TBD	TBD	TBD	TBD	TBD	TBD
TBD	225/65R17	102V	BSW	TBD	TBD	TBD	TBD	TBD	TBD
TBD	235/55R17	103V XL	BSW	TBD	TBD	TBD	TBD	TBD	TBD
TBD	235/60R17	102V	BSW	TBD	TBD	TBD	TBD	TBD	TBD
TBD	235/65R17	104V	BSW	TBD	TBD	TBD	TBD	TBD	TBD
TBD	245/65R17	107V	BSW	TBD	TBD	TBD	TBD	TBD	TBD
TBD	255/60R17	106V	BSW	TBD	TBD	TBD	TBD	TBD	TBD
TBD	275/55R17	109V	BSW	TBD	TBD	TBD	TBD	TBD	TBD
TBD	235/50R18	101V XL	BSW	TBD	TBD	TBD	TBD	TBD	TBD
TP00853100	235/55R18	100V	BSW	28.1	9.4	6.5-(7.5)-8.5	10/32	1984	44
TBD	235/60R18	103V	BSW	TBD	TBD	TBD	TBD	TBD	TBD
TBD	235/65R18	106V	BSW	TBD	TBD	TBD	TBD	TBD	TBD
TBD	245/60R18	105V	BSW	TBD	TBD	TBD	TBD	TBD	TBD
TBD	255/55R18	109V XL	BSW	TBD	TBD	TBD	TBD	TBD	TBD
TBD	255/65R18	111V	BSW	TBD	TBD	TBD	TBD	TBD	TBD
TBD	265/60R18	114V XL	BSW	TBD	TBD	TBD	TBD	TBD	TBD
TBD	235/55R19	105V XL	BSW	TBD	TBD	TBD	TBD	TBD	TBD
TBD	245/55R19	103V XL	BSW	TBD	TBD	TBD	TBD	TBD	TBD
TBD	255/50R19	107V XL	BSW	TBD	TBD	TBD	TBD	TBD	TBD
TBD	255/60R19	109V	BSW	TBD	TBD	TBD	TBD	TBD	TBD
TBD	245/50R20	102V	BSW	TBD	TBD	TBD	TBD	TBD	TBD
TBD	285/35R22	106V XL	BSW	TBD	TBD	TBD	TBD	TBD	TBD



MA-S2 Marauder II

- All-Season Performance tire designed for SUV or light truck
- Directional high-void pattern designed for excellent all-season traction
- Jointless spiral-wound cap ply maximizes ride refinement and durability
- Solid center rib offers extra stability and confidence at higher speeds
- Overall construction designed to improve lateral stability and handling on SUV/LT vehicles
- Unique sidewall construction designed to improve steering precision, response and ride refinement
- Pronounced rim protector built to protect your wheels from curb damage
- M&S All-Season rated
- UTQG 360 A A



Part #	Tire Size	Service Description /Ply Rating	Side wall	Overall Diameter (in)	Section Width (in)	Approved Rim (Measuring Rim) Width (in)	Tread Depth (in)	Max Load (lbs)	Max Infl. Pressure (psi)
TP00001100	205/70R15	96H	BSW	26.3	8.3	5.0-(6.0)-7.0	11/32	1565	36
TP25725000	225/70R15	100H	BSW	27.4	8.9	6.0-(6.5)-7.5	12/32	1764	36
TP50393000	225/75R15	102H	BSW	28.3	8.9	6.0-(6.0)-7.5	12/32	1874	36
TP42445000	235/70R15	103H	BSW	28.0	9.4	6.0-(7.0)-8.0	12/32	1929	36
TP00003100	215/65R16	102H XL	BSW	27.0	8.7	6.0-(6.5)-7.5	10/32	1874	50
TP00004100	215/70R16	100H	BSW	27.9	8.7	5.5-(6.5)-7.0	11/32	1764	36
TP00027100	225/70R16	107H XL	BSW	28.4	9.0	6.0-(6.5)-7.5	12/32	2149	42
TP00006100	235/60R16	104H XL	BSW	27.2	9.4	6.5-(7.0)-8.5	10/32	1984	50
TP00019100	245/70R16	111H XL	BSW	29.5	9.4	6.5-(7.0)-8.0	12/32	2403	42
TP41226000	255/65R16	109H	BSW	29.1	10.2	7.0-(7.5)-9.0	10/32	2270	44
TP00022100	265/70R16	112H	BSW	30.6	10.7	7.0-(8.0)-9.0	12/32	2469	36
TP00708100	235/65R17	104V	BSW	29.1	9.3	6.5-(7.0)-8.5	10/32	1984	44
TP00179100	255/60R17	110H XL	BSW	29.1	10.1	7.0-(7.5)-9.0	11/32	2337	50
TP00258100	255/65R17	110H	BSW	30.1	10.1	7.0-(7.5)-9.0	10/32	2337	44
TP00159100	265/65R17	112H	BSW	30.5	10.7	7.5-(8.0)-9.5	10/32	2469	44
TP00017100	275/55R17	109V	BSW	28.9	10.9	7.5-(8.5)-9.5	11/32	2270	44
TP43150000	235/55R18	100V	BSW	28.3	9.5	6.5-(7.5)-8.5	11/32	1764	44
TP00166100	235/60R18	107V XL	BSW	29.2	9.3	6.5-(7.0)-8.5	10/32	2149	50
TP43117200	255/55R18	109V XL	BSW	29.1	10.3	7.0-(8.0)-9.0	11/32	2270	50
TP43250000	265/60R18	110H	BSW	30.5	10.7	7.5-(8.0)-9.5	11/32	2337	44
TP00061100	255/50R19	107V XL	BSW	29.0	10.5	7.0-(8.0)-9.0	11/32	2149	50
TP00062100	285/45R19	111V XL	BSW	28.9	11.3	9.0-(9.5)-10.5	11/32	2403	50
TP00338100	245/40ZR20	99W XL	BSW	27.6	9.8	8.0-(8.5)-9.5	11/32	1709	50
TP00306100	245/45ZR20	99W	BSW	28.5	9.8	7.5-(8.0)-9.0	11/32	1709	44
TP43155200	255/45R20	105V XL	BSW	28.9	10.6	8.0-(8.5)-9.5	11/32	2039	50
TP45302000	265/50R20	112V XL	BSW	30.4	10.9	7.5-(8.5)-9.5	12/32	2469	50
TP00141100	275/40ZR20	106W XL	BSW	28.7	10.8	9.0-(9.5)-11.0	11/32	2094	50
TP00469100	275/45R20	111V XL	BSW	29.7	10.6	8.5-(9.0)-10.5	11/32	2403	50
TP45316000	275/55R20	117V XL	BSW	32.0	10.9	7.5-(8.5)-9.5	11/32	2833	50
TP45320200	285/50R20	112V	BSW	31.2	11.6	8.0-(9.0)-10.0	12/32	2469	44
TP45204200	295/40R20	110W XL	BSW	29.1	11.8	10.0-(10.5)-11.5	12/32	2337	50
TP45201000	295/45R20	114V XL	BSW	30.4	11.7	9.5-(10.0)-11.0	11/32	2601	50
TP45418000	305/50R20	116V	BSW	32.0	12.4	8.5-(9.5)-11.0	12/32	2756	44
TP00140100	265/40R22	106V XL	BSW	30.2	10.7	9.0-(9.5)-10.5	11/32	2094	50
TP45405000	305/40R22	114V XL	BSW	31.6	12.2	10.0-(11.0)-12.0	10/32	2601	50
TP45415000	305/45R22	118V XL	BSW	32.8	11.9	9.5-(10.0)-11.5	12/32	2910	50

BSW - Black Sidewall

OWL - Outline White Letter

OBL - Outline Black Letter

XL - Extra Load

Sizes may be limited by market.

MA-S1 Marauder

- All-Season Performance tire designed for SUV or light trucks
- Directional high-void pattern designed for excellent all-season traction
- Jointless spiral-wound cap ply maximizes ride refinement and durability
- Overall construction designed to improve lateral stability and handling on SUV/LT vehicles
- Unique sidewall construction designed to strike an optimal balance between cornering performance and ride refinement
- M&S All-Season rated
- UTQG 360 A A H - speed rating
- UTQG 360 A B S - speed rating



Part #	Tire Size	Service Description /Ply Rating	Side wall	Overall Diameter (in)	Section Width (in)	Approved Rim (Measuring Rim) Width (in)	Tread Depth (in)	Max Load (lbs)	Max Infl. Pressure (psi)
TP18432000	P235/60R14	96H	BSW	25.1	9.4	6.5-(7.0)-8.5	10/32	1565	44
TP39214000	P205/70R15	96H	BSW	26.3	8.3	5.0-(6.0)-7.0	11/32	1565	36
TP25712200	P225/70R15	100H	BSW	27.4	8.9	6.0-(6.5)-7.5	12/32	1764	36
TP39428000	P235/60R15	98H	BSW	26.1	9.4	6.5-(7.0)-8.5	10/32	1653	44
TP27042400	P235/70R15	103H	BSW	28.0	9.4	6.0-(7.0)-8.0	12/32	1929	36
TP27027600	P235/75R15	105H	BSW	28.9	9.4	6.0-(6.5)-8.0	12/32	2039	36
TP39429400	P245/60R15	101H	BSW	26.6	9.7	7.0-(7.0)-8.5	11/32	1819	44
TP39462000	P255/60R15	102H	BSW	27.1	10.2	7.0-(7.5)-9.0	11/32	1874	44
TP23880000	P265/50R15	99H	BSW	25.5	10.8	7.5-(8.5)-9.5	11/32	1709	44
TP39244200	P265/70R15	112S	BSW	29.6	10.7	7.0-(8.0)-9.0	12/32	2469	36
TP39472000	P275/60R15	107H	BSW	28.0	11.0	7.5-(8.0)-9.5	11/32	2149	44
TP23858000	P295/50R15	108H	BSW	26.6	12.3	8.0-(9.5)-10.5	11/32	2205	44
TP40972000	P215/65R16	98H	BSW	27.0	8.7	6.0-(6.5)-7.5	10/32	1653	36
TP41018200	P225/70R16	102H	BSW	28.4	9.0	6.0-(6.5)-7.5	12/32	1874	36
TP41082400	P235/70R16	105H	BSW	29.0	9.5	6.0-(7.0)-8.0	12/32	2039	36
TP41008400	P235/60R16	100H	BSW	27.2	9.4	6.5-(7.0)-8.5	10/32	1764	44
TP41102400	P245/70R16	107H	BSW	29.5	9.8	6.5-(7.0)-8.0	12/32	2149	36
TP41222000	P255/65R16	109H	BSW	29.0	10.2	7.0-(7.5)-9.0	10/32	2270	36
TP41026000	P255/70R16	111H	BSW	30.1	10.4	6.5-(7.5)-8.5	12/32	2403	36
TP41105100	P265/70R16	112S	BSW	30.6	10.7	7.0-(8.0)-9.0	12/32	2469	36
TP41112000	P275/60R16	109H	BSW	29.0	10.8	7.5-(8.0)-9.5	11/32	2270	44
TP41108200	P275/70R16	114S	BSW	31.2	11.1	7.0-(8.0)-9.0	12/32	2601	35
TP42403400	P225/55R17	97V	BSW	26.8	9.1	6.0-(7.0)-8.0	11/32	1609	44
TP42030000	P255/55R17	102H	BSW	28.0	10.4	7.0-(8.0)-9.0	11/32	1874	44
TP41452000	P255/60R17	106H	BSW	29.1	10.0	7.0-(7.5)-9.0	11/32	2094	44
TP41308200	P265/70R17	115S	BSW	31.7	10.8	7.0-(8.0)-9.0	12/32	2680	36
TP42406000	P275/60R17	110H	BSW	29.9	11.1	7.5-(8.0)-9.5	11/32	2337	44
TP42044000	P275/55R17	109H	BSW	28.9	11.0	7.5-(8.5)-9.5	11/32	2270	44
TP41502000	P285/60R17	114H	BSW	30.5	11.3	8.0-(8.5)-10.0	11/32	2601	44
TP43110000	P255/55R18	105H	BSW	29.0	10.3	7.0-(8.0)-9.0	11/32	2039	44
TP43162000	P265/60R18	109H	BSW	30.5	10.5	7.5-(8.0)-9.5	11/32	2270	44
TP43200000	P285/60R18	116H	BSW	31.5	11.3	8.0-(8.5)-10.0	11/32	2756	44
TP43182000	P285/55R18	113H	BSW	30.3	11.5	8.0-(9.0)-10.0	11/32	2535	44
TP43190000	P285/50R18	109H	BSW	29.2	11.7	8.0-(9.0)-10.0	11/32	2270	44
TP41062000	215/70R16	100H	BSW	27.9	8.7	5.5-(6.5)-7.0	11/32	1764	36
TP42403000	225/55R17	97H	BSW	26.8	9.1	6.0-(7.0)-8.0	11/32	1609	44
TP42442000	235/65R17	104H	BSW	29.1	9.5	6.5-(7.0)-8.5	10/32	1984	44

BSW - Black Sidewall

OWL - Outline White Letter

OBL - Outline Black Letter

XL - Extra Load

Sizes may be limited by market.

HP-600

- Optimal tread design for decreased tread squirm and better handling
- Four U-shaped circumferential grooves designed for excellent hydroplaning resistance
- Multi-pitch tread block design minimizes tread pattern noise
- Jointless spiral-wound cap ply maximizes ride refinement and durability
- Special tread compound formulated for outstanding comfort, mileage and wet/dry traction
- UTQG BSW 420 A A (50 series and up)
- UTQG OWL 420 A B (Metric sizes only)
- UTQG 480 A A (60 series and up)
- UTQG 480 A B S – speed rating



Part #	Tire Size	Service Description /Ply Rating	Side wall	Overall Diameter (in)	Section Width (in)	Approved Rim (Measuring Rim) Width (in)	Tread Depth (in)	Max Load (lbs)	Max Infl. Pressure (psi)
TP41106800	265/70R16	112S	OWL	30.6	10.7	7.0-(8.0)-9.0	12/32	2469	44
TP42410300	P215/55R17	98V	BSW	26.5	8.6	6.0-(7.0)-7.5	9/32	1653	44
TP42432700	P225/55R17	101V	BSW	26.9	8.9	6.0-(7.0)-8.0	10/32	1819	44
TP00524100	205/70R15	96H	BSW	26.4	7.9	5.0-(6.0)-7.0	11/32	1565	44
TP15807000	215/70R15	98S	OWL	26.9	8.7	5.5-(6.5)-7.0	11/32	1653	44
TP25900000	225/70R15	100S	OWL	27.5	9.1	6.0-(6.5)-7.5	11/32	1764	44
TP00508100	225/70R15	100H	BSW	27.5	8.8	6.0-(6.5)-7.5	11/32	1764	44
TP39234600	255/70R15	108S	OWL	29.1	10.4	6.5-(7.5)-8.5	12/32	2205	44
TP39249500	265/70R15	112S	OWL	29.7	10.9	7.0-(8.0)-9.0	12/32	2469	44
TP00211100	215/65R16	98H	BSW	27.0	8.9	6.0-(6.5)-7.5	11/32	1653	44
TP00396100	215/70R16	100H	BSW	27.9	8.1	5.5-(6.5)-7.0	11/32	1764	44
TP00400100	235/60R16	100V	BSW	27.2	9.1	6.5-(7.0)-8.5	9/32	1764	44
TP00398100	235/70R16	106H	BSW	29.0	8.9	6.0-(7.0)-8.0	11/32	2094	44
TP41109000	245/70R16	107S	OWL	29.6	10.0	6.5-(7.0)-8.0	12/32	2149	44
TP00395100	225/65R17	102H	BSW	28.5	8.6	6.0-(6.5)-8.0	9/32	1874	44
TP00458100	235/60R17	102H	BSW	27.3	9.4	6.5-(7.0)-8.5	11/32	1875	44
TP00654100	235/65R17	104H	BSW	29.1	8.9	6.5-(7.0)-8.5	9/32	1984	44
TP42451000	235/70R17	111H XL	BSW	30.2	9.3	6.0-(7.0)-8.0	11/32	2403	50
TP00401200	255/60R17	110H XL	BSW	29.1	9.8	7.0-(7.5)-9.0	10/32	2337	50
TP00790100	225/55R18	98V	BSW	28.2	9.7	6.0-(7.0)-8.0	11/32	1653	44
TP43141300	225/65R18	103H	BSW	29.6	8.7	6.0-(6.5)-8.0	9/32	1929	44
TP39628800	235/50R18	101V XL	BSW	27.3	9.3	6.5-(7.5)-8.5	10/32	1819	50
TP00898100	235/55R18	100V	BSW	28.3	9.4	6.5-(7.5)-8.5	11/32	1764	44
TP00459100	235/60R18	103H	BSW	28.7	9.4	6.5-(7.0)-8.5	11/32	1929	44
TP43117800	255/55R18	109H XL	BSW	29.0	10.2	7.0-(8.0)-9.0	10/32	2270	50
TP00393100	255/55R18	109V XL	BSW	29.0	10.2	7.0-(8.0)-9.0	10/32	2270	50
TP43252000	265/60R18	110S	OWL	30.5	10.7	7.5-(8.0)-9.5	10/32	2337	44
TP00673100	245/55R19	103H	BSW	29.7	9.6	7.0-(7.5)-8.5	10/32	1929	44
TL18528400	30X9.50R15LT	104S 6	OWL	29.3	9.8	6.5-(7.5)-8.5	14/32	1985	50
TL18529800	31X10.50R15LT	109S 6	OWL	30.3	10.7	7.0-(8.5)-9.0	14/32	2270	50

HT-770 Bravo Series

- Premium highway terrain tire designed for light truck and SUVs
- Ripple sipe design improves overall wear pattern and traction on slippery surfaces
- Dual circumferential grooves increase water dispersion efficiency for improved hydroplaning resistance
- Multi-pitch tread blocks minimize pattern noise for a quiet and serene cabin
- Closed shoulder design limits noise resonance in tread area which further reduces cabin noise
- M&S All-Season rated
- UTQG 640 A B (Metric Sizes ONLY)
- 60,000 mile limited treadwear warranty** (non LT sizes only)



Part #	Tire Size	Service Description /Ply Rating	Side wall	Overall Diameter (in)	Section Width (in)	Approved Rim (Measuring Rim) Width (in)	Tread Depth (in)	Max Load (lbs)	Max Infl. Pressure (psi)
TP18437000	235/60 R14	96H	OWL	25.2	9.3	6.0-(6.5)-8.0	13/32	1565	44
TP27043600	235/70 R15	107S	OWL	28.0	9.4	6.0-(7.0)-8.0	13/32	2150	44
TP27027500	235/75 R15	109S	OWL	28.9	9.3	7.0-(7.5)-9.0	13/32	2271	44
TP39463000	255/60 R15	102T	OWL	27.1	10.0	7.0-(7.5)-9.0	13/32	1875	44
TP23883000	265/50 R15	99H	OWL	25.5	10.4	7.5-(8.5)-9.5	13/32	1709	44
TP41072600	215/70 R16	100T	OWL	27.9	8.7	6.5-(7.0)-8.5	13/32	1765	44
TP41029600	225/70 R16	107T XL	OWL	28.4	9.0	6.5-(7.0)-8.5	13/32	2150	50
TP50623000	235/65 R16	107T XL	OWL	28.0	9.3	6.5-(7.0)-8.5	13/32	2150	50
TP00398600	235/70 R16	106T	OWL	29.0	9.4	6.0-(7.0)-8.0	13/32	2095	44
TP41089000	235/75 R16	112S	OWL	29.8	9.3	6.0-(6.5)-8.0	13/32	2470	44
TP41084800	245/70 R16	111S	OWL	27.0	9.8	6.5-(7.0)-8.0	13/32	2405	44
TP41201000	245/75 R16	111S	OWL	30.5	9.6	6.5-(7.0)-8.0	13/32	2405	44
TP41022600	255/70 R16	111S	OWL	30.1	10.2	6.5-(7.5)-8.5	13/32	2405	44
TP50523000	265/70 R16	112S	OWL	30.6	10.7	7.0-(8.0)-9.0	13/32	2470	44
TP41152400	265/75 R16	116T	OWL	31.7	10.5	6.5-(7.0)-8.0	13/32	2778	44
TP41113000	275/60 R16	109T	OWL	29.1	10.8	7.5-(8.0)-9.5	13/32	2271	44
TP25718400	225/65 R17	102H	OWL	28.6	8.9	6.5-(7.0)-8.5	13/32	1875	44
TP42448600	235/65 R17	104H	OWL	29.1	9.3	6.5-(7.0)-8.5	13/32	1985	44
TP42453000	235/70 R17	111S XL	OWL	27.7	9.3	6.5-(7.0)-8.0	13/32	2405	50
TP42454000	235/75 R17	109S	OWL	27.8	9.3	7.0-(8.0)-9.0	13/32	2271	44
TP37110600	245/65 R17	111H XL	OWL	27.9	9.8	7.0-(7.0)-8.5	13/32	2405	50
TP41107700	245/70 R17	110S	OWL	28.0	9.8	6.5-(7.0)-8.0	13/32	2335	44
TP43119200	255/60 R17	110T	OWL	29.1	10.0	7.0-(7.5)-9.0	13/32	2335	44
TP41491600	255/65 R17	110S	OWL	30.1	10.4	6.5-(7.0)-8.5	13/32	2335	44
TP41170600	255/70 R17	112S	OWL	28.4	10.2	6.5-(7.5)-8.5	13/32	2470	44
TP41293400	265/65 R17	112S	OWL	28.7	10.7	6.5-(7.0)-8.5	13/32	2470	44
TP41312600	265/70 R17	115T	OWL	28.8	10.7	7.0-(8.0)-9.0	13/32	2680	44
TP42412600	275/60 R17	110S	OWL	29.0	11.0	6.5-(7.0)-8.5	13/32	2335	44
TP43162400	265/60 R18	114H XL	OWL	29.6	10.7	6.5-(7.0)-8.5	13/32	2601	50
TP42521000	275/65 R18	116T	OWL	30.1	11.0	6.5-(7.0)-8.5	13/32	2778	44
TP45318000	275/55 R20	117H	OWL	31.9	11.1	7.0-(7.5)-9.0	13/32	2833	35
TP45600000	275/60 R20	115T	OWL	32.0	11.0	6.5-(7.0)-8.5	13/32	2680	44
TL30177600	LT225/75 R16	115/112S 10	OWL	26.4	8.8	6.0-(6.0)-7.0	14/32	S2680/D2470	80
TL30189900	LT235/85 R16*	120/116S 10	OWL	31.8	9.4	6.0-(6.5)-7.5	15/32	S3042/D2778	80
TL30205600	LT245/75 R16*	120/116S 10	OWL	27.1	9.8	6.5-(7.0)-7.0	15/32	S3042/D2778	80
TL30217400	LT265/75 R16*	123/120S 10	OWL	27.9	10.5	7.0-(7.5)-8.0	16/32	S3415/D3085	80
TL37203000	LT235/80 R17*	120/117S 10	OWL	27.9	9.3	6.0-(6.5)-7.5	15/32	S3085/D2835	80
TL37300600	LT245/70 R17*	119/116S 10	OWL	30.6	9.6	6.5-(7.0)-8.0	15/32	S2600/D2335	80
TL37109600	LT265/70 R17*	121/118S 10	OWL	31.6	10.4	7.0-(8.0)-8.5	16/32	S3195/D2910	80
TL37623000	LT275/70 R18*	125/122S 10	OWL	33.2	11.0	7.0-(8.0)-8.5	15/32	S3640/D3305	80

*3-ply sidewall

BSW - Black Sidewall

OWL - Outline White Letter

OBL - Outline Black Letter

XL - Extra Load

BSW - Black Sidewall

OWL - Outline White Letter

OBL - Outline Black Letter

XL - Extra Load

Sizes may be limited by market.

Sizes may be limited by market.

AT-771 Bravo Series

- All-Season, All-Terrain tire designed for excellent off-road performance while retaining on-road refinement
- Multi-pitch tread pattern design minimizes pattern and road noise while maintaining excellent off-road performance
- Staggered shoulder lug design creates a biting edge for extra off-road traction
- 3D tread blocks provide additional stiffness to minimize irregular wear and increase overall stability
- Four unique U-shaped circumferential grooves offer excellent hydroplaning resistance while minimizing rock retention
- Jointless spiral-wound cap ply maximizes ride refinement and durability
- Overall construction designed to improve off-road stability and handling
- UTQG 500 A B (Metric sizes only)
- 50,000 mile limited treadwear warranty** (non LT sizes only)

**visit maxxis.com or call for complete warranty details



Part #	Tire Size	Service Description /Ply Rating	Side wall	Overall Diameter (in)	Section Width (in)	Approved Rim (Measuring Rim) Width (in)	Tread Depth (in)	Max Load (lbs)	Max Infl. Pressure (psi)
TP39206400	205/70R15	96T	OWL	26.3	8.2	5.0-(6.0)-7.0	13/32	1565	44
TP27017200	205/75R15	97T	OWL	27.1	8.0	5.0-(5.5)-7.0	13/32	1609	44
TP27022600	215/75R15	100S	OWL	27.8	8.7	5.5-(6.0)-7.0	13/32	1764	44
TP25714000	225/70R15	100S	OWL	27.4	9.0	6.0-(6.5)-7.5	13/32	1764	44
TP27049200	225/75R15	102S	OWL	28.3	8.9	6.0-(6.0)-7.5	13/32	1875	44
TP27033300	235/75R15	109S XL	OWL	28.9	9.5	6.0-(6.5)-8.0	13/32	2270	50
TP39235000	255/70R15	108T	OWL	29.1	10.2	6.5-(7.5)-8.5	13/32	2205	44
TP39240400	265/70R15	112S	OWL	29.6	10.8	7.0-(8.0)-9.0	13/32	2469	44
TP40978600	215/65R16	98T	OWL	27.0	8.7	6.0-(6.5)-7.5	13/32	1653	44
TP41064400	215/70R16	100T	OWL	28.0	8.7	5.5-(6.5)-7.0	13/32	1764	36
TP41019100	225/75R16	108S XL	OWL	29.3	8.9	6.0-(6.0)-7.5	13/32	2205	50
TP41015200	235/60R16	104H XL	BSW	27.1	9.5	6.5-(7.0)-8.5	13/32	1984	50
TP41080500	235/70R16	106T	OWL	29.0	9.4	6.0-(7.0)-8.0	13/32	2094	44
TP41083900	245/70R16	107T	OWL	29.5	9.8	6.5-(7.0)-8.0	13/32	2149	44
TP41200400	245/75R16	111S	OWL	31.1	9.8	6.5-(7.0)-8.0	13/32	2403	44
TP41225200	255/65R16	109T	OWL	29.0	10.2	7.0-(7.5)-9.0	13/32	2270	44
TP41021800	255/70R16	111T	OWL	30.0	10.0	6.5-(7.5)-8.5	13/32	2403	44
TP00022200	265/70R16	112T	OWL	30.6	10.8	7.0-(8.0)-9.0	13/32	2469	44
TP41030000	265/75R16	116T	OWL	31.1	10.5	7.0-(7.5)-9.0	13/32	2778	44
TP25715800	225/65R17	102T	OWL	28.5	9.0	6.0-(6.5)-8.0	13/32	1874	44
TP42468000	235/65R17	104T	OWL	29.1	9.5	6.5-(7.0)-8.5	13/32	1984	44
TP37100600	245/65R17	107S	OWL	29.5	9.8	7.0-(7.0)-8.5	13/32	2149	44
TP41107200	245/70R17	110S	OWL	30.7	9.6	6.5-(7.0)-8.0	13/32	2337	44
TP41492000	255/65R17	110H	BSW	30.1	10.2	7.0-(7.5)-9.0	13/32	2337	44
TP41171000	255/70R17	112S	BSW	31.1	10.0	6.5-(7.5)-8.5	13/32	2469	44
TP41106400	265/65R17	112T	OWL	30.6	10.7	7.5-(8.0)-9.5	13/32	2469	44
TP41304400	265/70R17	115S	OWL	31.8	10.8	7.0-(8.0)-9.0	13/32	2680	44
TP42498200	275/65R17	115T	OWL	31.1	11.0	7.5-(8.0)-9.5	13/32	2680	44
TP43118100	255/55R18	109H XL	BSW	29.1	10.2	7.0-(8.0)-9.0	13/32	2270	50
TP43158300	255/60R18	112H XL	BSW	30.0	10.0	7.0-(7.5)-9.0	13/32	2469	50
TP43254000	265/65R18	114T	OWL	31.1	10.7	7.5-(8.0)-9.5	13/32	2600	44
TP43186000	265/70R18	116S	OWL	32.6	10.8	7.0-(8.0)-9.0	13/32	2778	44
TP42522000	275/65R18	116S	BSW	32.1	11.0	7.5-(8.0)-9.5	13/32	2778	44
TP45319000	275/55R20	117T XL	OWL	31.8	11.2	7.5-(8.5)-9.5	13/32	2835	50
TP45601000	275/60R20	115T	OWL	31.8	11.0	7.5-(8.0)-9.5	13/32	2680	44
TP45418200	305/50R20	120T XL	OWL	32.0	12.4	8.5-(9.5)-11.0	13/32	3085	50

AT-771 continued

Part #	Tire Size	Service Description /Ply Rating	Side wall	Overall Diameter (in)	Section Width (in)	Approved Rim (Measuring Rim) Width (in)	Tread Depth (in)	Max Load (lbs)	Max Infl. Pressure (psi)
TL16001900	LT235/75R15	104/101S 6	OWL	28.9	9.3	6.0-(6.5)-7.0	14/32	S1985/D1820	50
TL30169800	LT215/85R16*	115/112R 10	OWL	31.8	8.5	5.5-(6.0)-7.0	15/32	S2680/D2469	80
TL28101000	LT225/70R16	102/99S 6	OWL	28.4	9.0	6.0-(6.5)-7.0	16/32	S1875/D1710	50
TL30171800	LT225/75R16	115/112Q 10	OWL	29.3	8.8	6.0-(6.0)-7.0	14/32	S2680/D2470	80
TL30179000	LT235/85R16*	120/116S 10	OWL	31.7	9.6	6.0-(6.5)-7.5	15/32	S3085/D2778	80
TL30193300	LT245/75R16	108/104S 6	OWL	30.5	9.8	6.5-(7.0)-8.0	16/32	S2205/D1985	50
TL30191600	LT245/75R16*	120/116Q 10	OWL	30.5	9.8	6.5-(7.0)-8.0	16/32	S3042/D2778	80
TL28605000	LT265/70R16	117/114S 8	OWL	30.6	10.7	7.0-(8.0)-8.5	16/32	S2835/D2600	65
TL30218900	LT265/75R16*	123/120Q 10	OWL	31.7	10.5	7.0-(7.5)-8.0	16/32	S3415/D3085	80
TL30218800	LT265/75R16	119/116Q 8	OWL	31.7	10.5	7.0-(7.5)-8.0	16/32	S3000/D2755	65
TL30272400	LT285/75R16*	126/123Q 10	OWL	32.8	11.3	7.5-(8.0)-9.0	17/32	S3750/D3415	80
TL30272300	LT285/75R16*	122/119R 8	OWL	32.8	11.3	7.5-(8.0)-9.0	17/32	S3305/D3000	65
TL37108000	LT225/75R17*	116/113Q 10	OWL	30.3	8.9	6.0-(6.0)-7.5	14/32	S2778/D2535	80
TL37202200	LT235/80R17*	120/117R 10	OWL	31.8	9.3	6.0-(6.5)-7.5	16/32	S3085/D2835	80
TL42460000	LT245/75R17*	121/118S 10	OWL	30.5	9.8	6.5-(7.0)-7.5	15/32	S3195/D2910	80
TL37309400	LT265/70R17*	121/118R 10	OWL	31.7	10.7	7.0-(8.0)-8.5	16/32	S3195/D2910	80
TL37312000	LT285/70R17*	121/118R 8	OWL	32.8	11.5	7.5-(8.5)-9.0	17/32	S3195/D2910	65
TL37505200	LT305/70R17	119/116Q 8	OWL	34.0	12.4	8.0-(9.0)-9.5	17/32	S3000/D2778	65
TL37506000	LT315/70R17	121/118R 8	OWL	34.4	12.7	8.0-(9.5)-11.0	17/32	S3195/D2910	65
TL37620800	LT275/65R18*	123/120S 10	OWL	32.1	11.0	7.5-(8.0)-9.0	16/32	S3415/D3085	80
TL37833000	LT285/65R18*	125/122R 10	OWL	32.6	11.5	8.0-(8.5)-10.0	17/32	S3640/D3305	80
TL00062200	LT325/65R18*	121/118S 8	OWL	34.6	13.0	9.0-(9.5)-12.0	17/32	S3195/D2910	65
TL00040000	LT285/55R20*	122/119S 10	OWL	33.2	11.7	8.0-(9.0)-10.0	15/32	S3305/D3000	80
TL00063200	LT305/55R20*	121/118S 10	OWL	33.2	12.4	8.5-(9.5)-11.0	16/32	S3195/D2910	80
TL00032200	LT325/60R20*	126/123S 10	OWL	35.4	13.0	9.0-(9.5)-12.0	16/32	S3750/D3415	80
TL18524200	30X9.50R15LT	104S 6	OWL	30.0	9.4	6.5-(7.5)-8.5	15/32	1985	50
TL18542600	31X10.5R15LT	109S 6	OWL	30.5	10.6	7.0-(8.5)-9.0	16/32	2270	50
TL18565200	33X12.5R15LT	108S 6	OWL	33.0	12.7	8.5-(10.0)-11.0	17/32	2205	50
TL18573400	35X12.5R15LT*	113Q 6	OWL	35.0	12.5	8.5-(10.0)-11.0	17/32	2535	50

*3-ply sidewall

MA-751 Bravo Series



- Double steel-belted construction for long-lasting wear and uniformity
- Jointless spiral-wound cap ply maximizes ride refinement and durability
- All-Season tread pattern delivers a smooth, quiet ride for light truck and sport utility vehicles
- Specially formulated rubber compound allows for exceptional handling in various road and weather conditions
- M&S All-Season rated
- UTQG 420 A B (P-metric sizes only)
- 40,000 mile limited treadwear warranty (non LT sizes only)**

**visit maxxis.com or call for complete warranty details

Part #	Tire Size	Service Description /Ply Rating	Side wall	Overall Diameter (in)	Section Width (in)	Approved Rim (Measuring Rim) Width (in)	Tread Depth (in)	Max Load (lbs)	Max Infl. Pressure (psi)
TP27039000	P215/75R14	101S XL	OWL	26.8	8.7	5.5-(6.0)-7.0	14/32	1819	41
TP23910000	195R15	94S	BSW	27.3	7.8	5.0-(5.5)-6.5	13/32	1477	33
TP23920000	195/80R15	96S	BSW	27.3	7.8	5.0-(5.5)-6.5	13/32	1565	44
TP39450000	215R15	100Q	RWL	28.3	8.7	5.5-(6.0)-7.0	14/32	1764	33
TP39452400	215/80R15	102Q	RWL	28.4	8.7	5.5-(6.0)-7.0	14/32	1874	44
TP27023000	P215/75R15	102S XL	OWL	27.8	8.7	5.5-(6.0)-7.0	14/32	1874	41
TP27026000	P225/75R15	105S XL	OWL	28.4	9.1	6.0-(6.0)-7.5	14/32	2028	41
TP27028200	P235/75R15	109S XL	OWL	29.0	9.5	6.0-(6.5)-8.0	14/32	2270	42
TP41016000	P225/70R16	101S	OWL	28.6	9.2	6.0-(6.5)-7.5	14/32	1819	35
TP41080100	P235/70R16	106S	OWL	29.1	9.7	6.0-(7.0)-8.0	14/32	2094	36
TP41100400	P245/70R16	111S XL	OWL	29.7	9.8	6.5-(7.0)-8.0	14/32	2403	42
TP00662100	P255/70R16	111S	OWL	30.2	10.5	6.5-(7.5)-8.5	14/32	2403	36
TP41103600	P265/70R16	112S	OWL	30.8	11.0	7.0-(8.0)-9.0	14/32	2469	35
TP41106000	P275/70R16	114S	OWL	31.3	11.3	7.0-(8.0)-9.0	15/32	2601	35
TP41302200	P265/70R17	115S	OWL	31.8	10.8	7.0-(8.0)-9.0	14/32	2680	36
TP42498000	P275/65R17	115T	OWL	31.1	11.0	7.5-(8.0)-9.5	12/32	2680	41
TL12494000	195R15LT	103/101Q 6	BSW	27.3	7.8	5.0-(5.5)-6.0	13/32	\$1929/D1819	54
TL00158100	LT215/75R15	100/97S 6	OWL	27.8	8.7	5.5-(6.0)-7.0	14/32	\$1764/D1609	50
TL15904000	LT215/75R15	100/97S 6	BSW	27.7	8.5	5.5-(6.0)-7.0	14/32	\$1764/D1609	50
TL16000000	LT235/75R15	104/101M 6	OWL	29.0	9.6	6.0-(6.5)-7.0	14/32	\$1984/D1820	50
TL16002200	LT235/75R15	110/107Q 8	OWL	29.0	9.6	6.0-(6.5)-7.0	14/32	\$2337/D2150	65
TL30166000	LT215/85R16	110/107S 8	BSW	30.4	8.9	5.5-(6.0)-7.0	14/32	\$2337/D2150	65
TL30168000	LT215/85R16*	115/112Q 10	BSW	30.4	8.7	5.5-(6.0)-7.0	14/32	\$2680/D2470	80
TL28100000	LT225/70R16	102/99Q 6	OWL	28.6	9.3	6.0-(6.5)-7.0	14/32	\$1874/D1710	50
TL30160000	LT225/75R16	115/112Q 10	OWL	29.4	9.1	6.0-(6.0)-7.0	14/32	\$2680/D2470	80
TL30170000	LT225/75R16	110/107S 8	OWL	29.4	9.1	6.0-(6.0)-7.0	14/32	\$2337/D2150	65
TL28370000	LT235/70R16	104/101Q 6	OWL	29.1	9.7	6.0-(7.0)-7.5	14/32	\$1984/D1820	50
TL30176000	LT235/85R16	114/111S 8	BSW	31.7	9.5	6.0-(6.5)-7.5	15/32	\$2601/D2381	65
TL30180000	LT235/85R16*	120/116Q 10	BSW	31.7	9.6	6.0-(6.5)-7.5	15/32	\$3042/D2778	80
TL28400000	LT245/70R16	106/103Q 6	OWL	29.7	9.8	6.5-(7.0)-7.5	14/32	\$2094/D1930	50
TL30191100	LT245/75R16	114/111S 8	OWL	30.6	9.9	6.5-(7.0)-8.0	14/32	\$2601/D2381	65
TL30190000	LT245/75R16*	120/116Q 10	OWL	30.6	9.9	6.5-(7.0)-8.0	14/32	\$3042/D2778	80
TL30192000	LT245/75R16	108/104S 6	OWL	30.6	9.9	6.5-(7.0)-8.0	14/32	\$2205/D1985	50
TL28380000	LT255/70R16	108/104Q 6	OWL	30.2	10.5	6.5-(7.5)-8.0	14/32	\$2205/D1985	50
TL28600000	LT265/70R16	110/107Q 6	OWL	30.8	11.0	7.0-(8.0)-8.5	14/32	\$2337/D2150	50
TL30210000	LT265/75R16	112/109S 6	OWL	31.8	10.7	7.0-(7.5)-8.0	15/32	\$2469/D2270	50
TL28410000	LT275/70R16	112/109Q 6	OWL	31.3	11.3	7.0-(8.0)-8.5	15/32	\$2469/D2270	50
TL30261000	LT285/75R16	116/113Q 6	OWL	33.0	11.7	7.5-(8.0)-9.0	15/32	\$2755/D2535	50
TL30262000	LT285/75R16	122/119M 8	OWL	32.9	11.7	7.5-(8.0)-9.0	15/32	\$3305/D3000	65
TL30213000	LT265/75R16*	123/120M 10	OWL	31.8	10.7	7.0-(7.5)-8.0	15/32	\$3415/D3085	80
TL37304000	LT265/70R17	112/109Q 6	OWL	31.8	10.8	7.0-(8.0)-8.5	14/32	\$2469/D2270	50
TL13806000	27X8.50R14LT	95S 6	OWL	26.3	8.9	6.0-(7.0)-7.5	15/32	1521	50
TL18520000	30X9.50R15LT	104S 6	OWL	29.3	9.8	6.5-(7.5)-8.5	15/32	1984	50
TL18530000	31X10.50R15LT	109S 6	OWL	30.2	11.0	7.0-(8.5)-9.0	15/32	\$2270/D1030	50
TL18550000	32X11.50R15LT	113S 6	OWL	31.3	11.6	8.0-(9.0)-10.0	15/32	2530	50
TL18560000	33X12.50R15LT	108S 6	OWL	32.2	12.7	8.5-(10.0)-11.0	15/32	2205	35
TL03004000	155R13C	91/89N 8	BSW	22.9	6.2	4.0-(4.5)-5.0	11/32	\$1356/D1280	65
TL12428000	185R14C	102/100N 8	BSW	25.7	7.5	4.5-(5.5)-6.0	13/32	\$1874/D1765	65
TL12498000	195R15C	106/104R 8	BSW	27.3	7.8	5.0-(5.5)-6.0	13/32	\$2094/D1985	65
TL22201000	205R16C	110/108Q 8	BSW	28.9	8.3	5.5-(6.0)-6.5	13/32	\$2337/D2205	65

*3-ply sidewall

BSW - Black Sidewall

OWL - Outline White Letter

OBL - Outline Black Letter

XL - Extra Load

Sizes may be limited by market.

UE-168(N) Bravo Series



- Double steel-belted construction for long-lasting wear and uniformity
- Jointless spiral-wound cap ply maximizes ride refinement and durability
- Rib-type tread design with deep shoulder grooves provides all-season capability
- Continuous shoulder ribs provide smooth, even tread wear and increased tread life
- Premium rubber compound and extra plies* resist cuts, punctures and abrasions
- Extra heavy-duty sidewall construction delivers responsive handling and performance under demanding commercial applications

Part #	Tire Size	Service Description /Ply Rating	Side wall	Overall Diameter (in)	Section Width (in)	Approved Rim (Measuring Rim) Width (in)	Tread Depth (in)	Max Load (lbs)	Max Infl. Pressure (psi)
TL02362000	LT5.00R12	83/81P 8	BSW	22.4	5.5	3.5-(3.5)-4.5	11/32	\$1074/D1025	65
TL02800000	LT5.50R12	92/90P 10	BSW	23.6	6.3	4.0-(3.5)-5.5	11/32	\$1389/D1323	73
TL03680000	LT5.50R13	94/92P 10	BSW	24.6	6.3	4.0-(3.5)-5.5	11/32	\$1477/D1390	80
TL03682000	LT5.50R13	97/95P 12	BSW	24.6	6.3	4.0-(3.5)-5.5	11/32	\$1609/D1521	91
TL02352000	155/70R12C	104/102N	BSW	20.7	6.2	4.0-(4.5)-5.0	10/32	\$1984/D1875	95
TL12468000	205/70R14C	102/100Q 8	BSW	25.4	8.3	5.5-(6.0)-6.5	14/32	\$1874/D1764	54
TL12459000	LT205/80R14	109/107Q 8	BSW	27.1	8.3	5.0-(6.0)-7.0	12/32	\$2270/D2149	65
TL12470000	215/75R14C	112/110Q 8	BSW	26.7	8.8	5.5-(6.0)-7.0	12/32	\$2469/D2337	70
TL12518000	205/70R15C	106/104R 8	BSW	26.3	8.1	5.5-(6.0)-6.5	14/32	\$2094/D1985	65
TL15800000	215/70R15C	109/107R 8	BSW	26.9	8.5	5.5-(6.5)-7.0	14/32	\$2270/D2149	65
TL15825200	225/70R15C*	112/110Q 10	BSW	27.4	9.1	6.0-(6.5)-7.0	14/32	\$2469/D2600	65
TL15821000	225/70R15C	112/110R 8	BSW	27.4	9.1	6.0-(6.5)-7.0	14/32	\$2469/D2337	65
TL16001200	LT235/75R15	110/107Q 8	BSW	28.9	9.6	6.0-(6.5)-7.0	14/32	\$2337/D2150	65
TL22100000	175/75R16C	101/99R 8	BSW	26.3	7.1	4.5-(5.0)-5.5	12/32	\$1819/D1708	69
TL22113000	185/75R16C	104/102R 8	BSW	26.9	7.4	4.5-(5.0)-6.0	12/32	\$1984/D1875	69
TL22120000	195/75R16C	107/105R 8	BSW	27.5	7.9	5.0-(5.5)-6.0	12/32	\$2149/D2039	69
TL22122000	195/75R16C*	110/108N 10	BSW	27.5	7.9	5.0-(5.5)-6.0	12/32	\$2337/D2205	76
TL22210000	205/75R16C	110/108R 8	BSW	28.1	8.1	5.5-(5.5)-6.5	12/32	\$2337/D2205	69
TL22212000	205/75R16C	113/111R 10	BSW	28.1	8.2	5.5-(5.5)-6.5	12/32	\$2535/D2381	76
TL22214000	215/75R16C	113/111R 8	BSW	28.7	8.8	5.5-(6.0)-7.0	12/32	\$2535/D2381	69
TL30169000	LT215/85R16*	115/112Q 10	BSW	30.4	8.8	5.5-(6.0)-7.0	14/32	\$2680/D2470	80
TL22218000	225/75R16C	116/114Q 8	BSW	29.3	9.1	6.0-(6.0)-7.0	12/32	\$2756/D2600	69
TL22219000	225/75R16C*	121/120R 10	BSW	29.3	8.9	6.0-(6.0)-7.0	12/32	\$3195/D3085	83
TL30158000	LT225/75R16*	115/112Q 10	BSW	29.3	9.1	6.0-(6.0)-7.0	12/32	\$2680/D2470	80
TL30186000	LT235/85R16*	120/116Q 10	BSW	31.7	9.6	6.0-(6.5)-7.5	15/32	\$3042/D2778	80
TL30196000	LT245/75R16*	120/116Q 10	BSW	30.5	10.0	6.5-(7.0)-8.0	14/32	\$3042/D2778	80
TL30218600	LT265/75R16*	123/120Q 10	BSW	31.7	10.8	7.0-(7.5)-8.0	14/32	\$3415/D3085	80
TL00016100	LT235/80R17*	120/117Q 10	BSW	31.7	9.3	6.0-(6.5)-7.5	14/32	\$3042/D2835	80
TL00001100	LT245/70R17*	119/116Q 10	BSW	30.6	9.5	6.5-(7.0)-8.0	14/32	\$3000/D2778	80
TL00009100	LT265/70R17*	121/118Q 10	BSW	31.7	10.6	7.0-(8.0)-8.5	14/32	\$3195/D2910	80
TL00017100	145R12C	81/79P 6	BSW	21.3	5.7	3.5-(4.0)-4.5	10/32	\$1019/D963	51
TL00119100	145R12C	86/84N 8	BSW	21.3	5.7	3.5-(4.0)-4.5	9/32	\$1168/D1102	65
TL02312000	155R12C	88/86N 8	BSW	21.9	6.0	4.0-(4.0)-5.0	11/32	\$1235/D1168	65
TL00188100	155R13C	91/89N 8	BSW	22.9	6.1	4.0-(4.5)-5.0	11/32	\$1356/D1280	65
TL08002000	165R13C	94/93R 8	BSW	23.5	6.6	4.0-(4.5)-5.0	11/32	\$1477/D1433	65
TL08694000	175R13C	97/95N 8	BSW	24.1	6.9	4.5-(5.0)-5.5	11/32	\$1609/D1521	65
TL00148100	165R14C	97/95N 8	BSW	24.6	6.7	4.5-(5.0)-5.0	11/32	\$1609/D1521	65
TL12362000	175R14C	99/98N 8	BSW	25.1	6.9	4.5-(5.0)-5.5	11/32	\$1709/D1655	65
TL12411200	185R14C	102/100R 8	BSW	25.7	7.2	4.5-(5.5)-6.0	12/32	\$1874/D1765	65
TL12458000	205R14C	109/107Q 8	BSW	27.1	8.3	5.0-(6.0)-6.5	12/32	\$2270/D2150	65
TL12493000	185R15C	103/102Q 8	BSW	26.6	7.5	4.5-(5.5)-6.0	12/32	\$1929/D1875	65
TL12510000	195R15C	106/104R 8	BSW	27.3	7.8	5.0-(5.5)-6.0	12/32	\$2094/D1985	65

*3-ply sidewall

BSW - Black Sidewall

OWL - Outline White Letter

OBL - Outline Black Letter

XL - Extra Load

Sizes may be limited by market.

MT-764 Bighorn

- Staggered shoulder-lugs for added traction on uneven terrain
- Deep tread blocks with high void-ratio tread pattern improve self-cleaning performance in mud
- 3D tread block design provides additional traction edge on slippery and wet terrain
- Stone-ejector elements in tread area minimize rock retention and improve self-cleaning performance
- Aggressive sidewall design provides additional traction and puncture protection on demanding terrain
- Three body-ply construction in select sizes for additional puncture resistance and toughness*
- M&S All-Season rated



Part #	Tire Size	Service Description /Ply Rating	Side wall	Overall Diameter (in)	Section Width (in)	Approved Rim (Measuring Rim) Width (in)	Tread Depth (in)	Max Load (lbs)	Max Infl. Pressure (psi)
TL18527800	30X9.50R15LT	104Q 6	RWL	29.7	9.1	6.5-(7.5)-8.5	19/32	1984	50
TL18538600	31X10.50R15LT	109Q 6	RWL	30.6	11.1	7.0-(8.5)-9.0	20/32	2270	50
TL00172300	35X12.50R17LT*	119Q 8	RWL	34.9	13.0	8.5-(10.0)-11.0	21/32	3000	50
TL16006600	LT235/75R15	104/101Q 6	RWL	28.9	9.5	6.0-(6.5)-7.0	19/32	\$1984/D1820	50
TL30177100	LT225/75R16	115/112Q 10	BSW	0.0		6.0-(6.0)-7.0	TBD	\$2680/D2470	80
TL30197600	LT245/75R16	108/104N 6	RWL	30.8	10.0	6.5-(7.0)-8.0	20/32	\$2205/D1985	50
TL30197800	LT245/75R16	120/116N 10	RWL	30.8	10.0	6.5-(7.0)-8.0	20/32	\$3042/D2778	80
TL30217600	LT265/75R16	112/109N 6	RWL	32.0	10.9	7.0-(7.5)-8.0	20/32	\$2469/D2270	50
TL30217800	LT265/75R16	123/120M 10	RWL	32.0	10.7	7.0-(7.5)-8.0	20/32	\$3415/D3085	80
TL37309600	LT265/70R17	118/115Q 8	RWL			7.0-(8.0)-8.5	TBD	\$2910/D2680	65
TL37620700	LT275/65R18	119/116Q 8	BSW			7.5-(8.0)-9.0	TBD	\$3000/D2778	65
TL45602000	LT275/60R20	119/116Q 8	BSW			7.5-(8.0)-9.5	TBD	\$3000/D2778	65
TL45419000	LT305/50R20	111/108Q 8	BSW	32.2	12.3	8.5-(9.5)-11.0	20/32	\$2403/D2205	50

*3-ply sidewall

MT-762 Bighorn

- Staggered shoulder lugs for added traction on uneven terrain
- Deep tread blocks with large void-ratio tread pattern improves self-cleaning performance in the mud
- Heavy-duty sidewall construction enhances puncture resistance on rough terrain
- Jointless spiral-wound cap ply maximizes ride refinement and durability
- Shoulder tread blocks are pinned for studs for extra traction in winter weather
- Three body-ply construction in select sizes*
- M&S All-Season rated



Part #	Tire Size	Service Description /Ply Rating	Side wall	Overall Diameter (in)	Section Width (in)	Approved Rim (Measuring Rim) Width (in)	Tread Depth (in)	Max Load (lbs)	Max Infl. Pressure (psi)
TL13804000	27X8.50R14LT	95Q 6	OWL	26.3	8.8	6.0-(7.0)-7.5	19/32	1521	50
TL18528000	30X9.50R15LT	104Q 6	OWL	29.9	9.7	6.5-(7.5)-8.5	20/32	1984	50
TL18529400	31X10.50R15LT	109Q 6	OWL	30.6	11.0	7.0-(8.5)-9.0	21/32	2270	50
TL18557000	32X11.50R15LT	113Q 6	OWL	31.9	11.6	8.0-(9.0)-10.0	21/32	2535	50
TL18565000	33X12.50R15LT	108Q 6	OWL	32.9	12.7	8.5-(10.0)-11.0	21/32	2205	35
TL18573000	35X12.50R15LT*	113Q 6	OWL	34.6	13.0	8.5-(10.0)-11.0	21/32	2535	35
TL00010100	35X12.50R17LT*	119Q 8	OWL	35.0	12.7	8.5-(10.0)-11.0	21/32	3000	50
TL16009000	LT235/75R15	104/101Q 6	OWL	29.0	9.4	6.0-(6.5)-7.0	19/32	\$1984/D1820	50
TL30186600	LT235/85R16*	120/116N 10	BSW	31.7	9.6	6.0-(6.5)-7.5	19/32	\$3042/D2778	80
TL30205200	LT245/75R16*	120/116N 10	OWL	30.6	9.8	6.5-(7.0)-8.0	19/32	\$3042/D2778	80
TL28394000	LT255/85R16	119/116N 8	BSW	33.3	10.3	6.5-(7.0)-8.0	19/32	\$3000/D2778	65
TL30212100	LT265/75R16*	123/120M 10	OWL	31.8	10.6	7.0-(7.5)-8.0	19/32	\$3415/D3085	80
TL30212400	LT265/75R16	119/116Q 8	OWL	31.8	10.8	7.0-(7.5)-8.0	19/32	\$3000/D2778	65
TL30212900	LT265/75R16	112/109Q 6	OWL	31.8	10.8	7.0-(7.5)-8.0	19/32	\$2469/D2270	50
TL28415400	LT275/70R16	112/109Q 6	OWL	31.3	11.1	7.0-(8.0)-8.5	19/32	\$2469/D2270	50
TL30268000	LT285/75R16	122/119M 8	OWL	33.0	11.6	7.5-(8.0)-9.0	19/32	\$3305/D3000	65
TL30291000	LT305/70R16	118/115Q 8	OWL	33.0	12.4	8.0-(9.0)-9.5	19/32	\$2910/D2680	50
TL30303000	LT315/75R16	121Q 8	OWL	34.6	12.8	8.0-(8.5)-11.0	19/32	3195	50
TL00028100	LT235/80R17	120/117Q 10	OWL	31.9	9.4	6.0-(6.5)-7.5	19/32	\$3042/D2833	80
TL37200200	LT245/70R17*	114/110Q 8	OWL	30.8	9.7	6.5-(7.0)-8.0	19/32	\$2601/D2335	65
TL37200400	LT245/70R17	119/116Q 10	OWL	30.8	9.7	6.5-(7.0)-8.0	19/32	\$3000/D2778	80
TL00005100	LT255/65R17	114/110Q 8	OWL	30.1	10.6	7.0-(7.5)-8.0	20/32	\$2601/D2335	65
TL37309000	LT265/70R17	118/115Q 8	OWL	31.8	10.8	7.0-(8.0)-8.5	19/32	\$2910/D2680	65
TL37309200	LT265/70R17*	121/118Q 10	OWL	31.8	10.6	7.0-(8.0)-8.5	19/32	\$3195/D2910	80
TL37604000	LT275/70R17	120/117Q 8	OWL	32.3	11.0	7.0-(8.0)-8.5	19/32	\$3042/D2835	65
TL37600200	LT285/70R17	121/118Q 8	OWL	33.0	11.7	7.5-(8.5)-9.0	19/32	\$3195/D2910	65
TL37505000	LT305/70R17	119/116N 8	OWL	34.0	12.2	8.0-(9.0)-9.5	21/32	\$3000/D2778	50
TL37620500	LT275/65R18*	123/120M 10	OWL	32.1	11.0	7.5-(8.0)-9.0	20/32	\$3415/D3085	80
TL37620200	LT275/65R18	119/116Q 8	OWL	32.1	11.0	7.0-(8.0)-9.0	20/32	\$3000/D2778	65
TL37622000	LT275/70R18*	125/122Q 10	OWL	33.3	11.1	7.0-(8.0)-8.5	19/32	\$3640/D3305	80
TL00064100	LT285/75R18	129/126P 10	OWL	35.1	11.5	7.5-(8.0)-9.5	19/32	\$4080/D3750	80
TL00062100	LT325/65R18	127/124Q 10	OWL	34.6	12.8	9.0-(9.5)-12.0	21/32	\$3860/D3525	65
TL00058100	LT275/65R20	126/123Q 10	OWL	34.1	10.7	7.5-(8.0)-9.5	20/32	\$3750/D3420	80
TL00063100	LT305/55R20	121/118Q 10	BSW	33.1	12.5	8.0-(9.5)-11.0	19/32	\$3200/D2910	65
TL00032100	LT325/60R20	121/118Q 8	BSW	35.0	13.1	9.0-(9.5)-12.0	21/32	\$3200/D2910	50

*3-ply sidewall

MT-754 Buckshot Mudder

- Double steel-belted radial construction for long-lasting wear and uniformity
- Jointless spiral-wound cap ply maximizes ride refinement and durability
- Extra-strong, durable casing helps resist punctures and abrasions
- Premium rubber compound with tread siping delivers maximum control in various weather conditions
- Pinned for studs
- M&S All-Season rated
- UTQG 380 AB (P235/75R15)



Part #	Tire Size	Service Description /Ply Rating	Side wall	Overall Diameter (in)	Section Width (in)	Approved Rim (Measuring Rim) Width (in)	Tread Depth (in)	Max Load (lbs)	Max Infl. Pressure (psi)
TP27033200	P235/75R15	105Q	OWL	29.0	9.5	6.0-(6.5)-8.0	14/32	2028	35
TL16006000	LT235/75R15	104/101Q 6	OWL	29.0	9.6	6.0-(6.5)-7.0	19/32	S1984/D1820	50
TL30177000	LT225/75R16*	115/112Q 10	OWL	29.6	8.9	6.0-(6.0)-7.0	14/32	S2680/D2470	80
TL30185200	LT235/85R16*	120/116N 10	OWL	31.7	9.6	6.0-(6.5)-7.5	19/32	S3042/D2778	80
TL30197000	LT245/75R16	108/104N 6	OWL	30.6	10.0	6.5-(7.0)-8.0	20/32	S2205/D1985	50
TL30201000	LT245/75R16*	120/116N 10	OWL	30.6	10.0	6.5-(7.0)-8.0	20/32	S3042/D2778	80
TL30216000	LT265/75R16	112/109N 6	OWL	31.8	10.8	7.0-(7.5)-8.0	20/32	S2469/D2270	50
TL30216600	LT265/75R16	119/116Q 8	OWL	31.8	10.8	7.0-(7.5)-8.0	20/32	S3000/D2778	65
TL30216800	LT265/75R16*	123/120M 10	OWL	31.8	10.6	7.0-(7.5)-8.0	20/32	S3415/D3085	80
TL28414000	LT275/70R16	112/109Q 6	OWL	31.8	10.8	7.0-(8.0)-8.5	20/32	S2469/D2270	50
TL30260000	LT285/75R16	122/119M 8	OWL	33.0	11.7	7.5-(8.0)-9.0	20/32	S3305/D3000	65
TL30290000	LT305/70R16	118/115Q 8	OWL	32.9	12.4	8.0-(9.0)-9.5	20/32	S2910/D2680	50
TL30300000	LT315/75R16	121Q 8	OWL	34.5	12.8	8.0-(8.5)-10.0	20/32	3195	50
TL37302000	LT265/70R17	112/109Q 6	OWL	31.8	10.9	7.0-(8.0)-8.5	20/32	S2469/D2270	50
TL37305000	LT265/70R17	119/116Q 8	OWL	31.8	10.9	7.0-(8.0)-8.5	20/32	S3000/D2778	65
TL37305200	LT265/70R17*	121/118Q 10	OWL	31.8	10.9	7.0-(8.0)-8.5	20/32	S3000/D2755	80
TL37311000	LT285/70R17	121/118Q 8	OWL	33.0	11.4	7.5-(8.5)-9.0	20/32	S3195/D2910	65
TL37500000	LT305/70R17	119/116N 8	OWL	34.0	12.4	8.0-(9.0)-9.5	20/32	S3000/D2778	50
TL37800000	LT275/65R18	119/116Q 8	OWL	32.1	10.9	7.0-(8.0)-9.0	20/32	S3000/D2778	65
TL13808000	27X8.50R14LT	95Q 6	OWL	26.3	8.8	6.0-(7.0)-7.5	19/32	1521	50
TL18524000	30X9.50R15LT	104Q 6	OWL	29.3	9.8	6.5-(7.5)-8.5	19/32	1984	50
TL18538000	31X10.50R15LT	109Q 6	OWL	30.3	10.9	7.0-(8.5)-9.0	20/32	2270	50
TL18552000	32X11.50R15LT	113Q 6	OWL	31.3	11.6	8.0-(9.0)-10.0	20/32	2530	50
TL18562000	33X12.50R15LT	108Q 6	OWL	32.2	12.7	8.5-(10.0)-11.0	20/32	2205	35
TL18570000	35X12.50R15LT*	113Q 6	OWL	34.6	13.1	8.5-(10.0)-11.0	21/32	2535	35
TL12456900	195R14C	106/104R 8	OWL	26.0	7.9	5.0-(5.5)-6.0	17/32	S2094/D1985	65

*3-ply sidewall

MT-753 Bravo Series

- Double steel-belted radial construction for long-lasting wear and uniformity
- Jointless spiral-wound cap ply maximizes ride refinement and durability
- Special tread design delivers excellent traction in both on and off-road terrain
- Open shoulder lugs provide exceptional self-cleaning capability
- Premium rubber compound and heavy-duty construction give excellent durability and strength
- Attractive rugged appearance available in outlined white letters or black serrated letters
- M&S All-Season rated



Part #	Tire Size	Service Description /Ply Rating	Side wall	Overall Diameter (in)	Section Width (in)	Approved Rim (Measuring Rim) Width (in)	Tread Depth (in)	Max Load (lbs)	Max Infl. Pressure (psi)
TL18522000	30X9.50R15LT	104S 6	OWL	29.3	9.8	6.5-(7.5)-8.5	17/32	1984	50
TL18534000	31X10.50R15LT	109S 6	OWL	30.3	10.9	7.0-(8.5)-9.0	18/32	2270	50
TL18554000	32X11.50R15LT	113S 6	OWL	31.3	11.7	8.0-(9.0)-10.0	18/32	2530	50
TL15705000	LT205/75R15	98/95Q 6	OWL	27.2	8.2	5.5-(5.5)-6.5	16/32	S1653/D1521	50
TL15902000	LT215/75R15	100/97M 6	OWL	27.8	8.7	5.5-(6.0)-7.0	16/32	S1764/D1609	50
TL16003000	LT235/75R15	104/101M 6	OWL	29.0	9.3	6.0-(6.5)-7.0	17/32	S1984/D1820	50
TL30169600	LT215/85R16*	115/112Q 10	BSW	28.4	8.8	5.5-(6.0)-7.0	17/32	S2680/D2470	80
TL30184000	LT235/85R16*	120/116Q 10	BSW	31.7	9.4	6.0-(6.5)-7.5	17/32	S3042/D2778	80
TL30194000	LT245/75R16*	120/116Q 10	OWL	30.6	9.8	6.5-(7.0)-8.0	17/32	S3042/D2778	80
TL30214000	LT265/75R16	112/109S 6	OWL	31.7	10.7	7.0-(7.5)-8.0	17/32	S2469/D2270	50
TL30215000	LT265/75R16	119/116Q 8	OWL	31.8	10.8	7.0-(7.5)-8.0	17/32	S3000/D2778	65
TL30215500	LT265/75R16*	123/120M 10	OWL	31.7	10.8	7.0-(7.5)-8.0	17/32	S3415/D3085	80
TL30264000	LT285/75R16	122/119M 8	OWL	32.9	11.7	7.5-(8.0)-9.0	17/32	S3305/D3000	65
TL30301000	LT315/75R16	121Q 8	OWL	34.6	12.8	8.0-(8.5)-11.0	18/32	3195	51
TL37301000	LT265/70R17	118/115Q 8	OWL	31.8	10.8	7.0-(8.0)-8.5	18/32	S2910/D2680	65
TL37502000	LT305/70R17	119/116N 8	OWL	34.0	12.4	8.0-(9.0)-9.5	18/32	S3000/D2778	50
TL12456800	195R14C	106/104R 8	BSW	26.1	7.8	5.0-(5.5)-6.0	17/32	S2094/D1985	65
TL22203000	205R16C	110/108Q 8	OWL	28.9	8.3	5.5-(6.0)-6.5	17/32	S2337/D2205	65

*3-ply sidewall

M8060 Trepador

- Aggressive, directional tread design provides excellent dry and wet handling stability on all types of terrain
- Multi-curve tread siping improves traction on loose dirt while enhancing braking and driving performance
- Unique tread element arrangement ensures a uniform tread contact area for sure-footed handling
- Jointless spiral-wound cap ply maximizes ride refinement and durability
- Multi-stage staggered shoulder pattern provides improved control even on the most difficult off-road and rocky terrain
- Nylon belt-reinforced tire construction improves puncture resistance and prolongs tread life
- M&S All-Season rated



Radial

Part #	Tire Size	Service Description /Ply Rating	Side wall	Overall Diameter (in)	Section Width (in)	Approved Rim (Measuring Rim) Width (in)	Tread Depth (in)	Max Load (lbs)	Max Infl. Pressure (psi)
TL00161100	LT185/85R16	105/103L 8	BSW	28.4	7.0	4.5-(5.0)-6.0	16/32	\$2095/D1930	65
TL16009200	LT235/75R15	104/101Q 6	BSW	29.0	9.4	6.0-(6.5)-7.0	19/32	\$1984/D1820	50
TL18527000	30X9.50R15LT	104Q 6	BSW	29.9	9.8	6.5-(7.5)-8.5	20/32	1984	50
TL18533800	31X10.50R15LT	109Q 6	BSW	30.6	10.8	7.0-(8.5)-9.0	20/32	2270	50
TL00168100	33X12.50R15LT	108Q 6	BSW	32.8	12.4	8.5-(10.0)-11.0	21/32	2205	36
TL18578000	35X12.50R15LT*	113Q 6	BSW	34.6	13.1	8.5-(10.0)-11.0	21/32	2535	35
TL30007600	35X12.50R16LT*	121Q 8	BSW	34.6	13.0	8.5-(10.0)-11.0	21/32	3195	50
TL00087100	35X12.50R17LT*	119Q 8	BSW	34.6	12.6	8.5-(10.0)-11.0	21/32	3000	50
TL30026000	37X12.50R17LT*	124Q 8	BSW	36.9	13.0	8.5-(10.0)-11.0	21/32	3525	50
TL00007100	40X13.50R17LT*	121Q 6	BSW	39.8	14.0	9.0-(11.0)-11.0	21/32	3195	35
TL00061100	33X13.00R18LT	124Q 10	BSW	33.3	13.1	8.5-(9.5)-11.0	21/32	3525	65
TL00057100	35X13.00R18LT	127Q 10	BSW	34.6	13.1	8.5-(9.5)-11.0	21/32	3858	65
TL00008100	40X13.50R18LT*	129Q 8	BSW	39.8	13.8	9.0-(11.0)-11.0	21/32	4080	50
TL00059100	33X12.00R20LT	121Q 10	BSW	33.2	12.2	8.0-(9.5)-10.5	21/32	3200	65
TL00031100	35X13.00R20LT	121Q 8	BSW	35.0	13.1	9.0-(9.5)-11.5	21/32	3200	50
TL00075100	40X15.50R22LT	127Q 8	BSW	39.6	14.8	10.0-(12.0)-13.0	21/32	3860	50
TL22204000	205/70R15C	104/102Q 6	BSW	26.4	8.3	5.5-(6.0)-6.5	16/32	\$1984/D1875	55
TL22205000	205R16C	110/108Q 8	BSW	28.9	8.1	5.5-(6.0)-6.5	17/32	\$2337/D2205	65

*3-ply sidewall

M8060 Trepador

- Heavy-duty bias ply construction for excellent durability and tread flexibility
- Multi-curve tread siping improves traction on loose dirt and slippery terrain
- Unique tread element arrangement ensures a uniform tread contact area for maximum road contact
- Aggressive side lug design provides improved side-bite on difficult off-road and rocky terrain
- Nylon belt-reinforced tire construction improves puncture resistance and durability



Bias

(engineered for competition only)

Part #	Tire Size	Service Description /Ply Rating	Side wall	Overall Diameter (in)	Section Width (in)	Approved Rim (Measuring Rim) Width (in)	Tread Depth (in)	Max Load (lbs)	Max Infl. Pressure (psi)
TL30024700	37X12.50-16LT	124L 8	BSW	36.9	13.4	8.5-(10.0)-11.5	23/32	3525	45
TL30024600	37X12.50-16 LT	124L 8	BSW	36.9	13.4	8.5-(10.0)-11.0	23/32	3525	45
TL30025900	37X12.50-17LT	124L 10	BSW	37.1	13.2	8.5-(10.0)-11.0	23/32	3525	45
TL30025300	37X12.50-17 LT	124L 10	BSW	37.1	13.2	8.5-(10.0)-11.0	23/32	3525	45
TL00007200	40X13.50-17LT	123L 8	BSW	40.1	14.3	9.5-(11.0)-11.0	23/32	3415	45

BSW - Black Sidewall

OWL - Outline White Letter

OBL - Outline Black Letter

XL - Extra Load

Sizes may be limited by market.

M8090 Creepy Crawler

- Heavy-duty bias construction provides lasting performance
- Rugged tread pattern provides agile and controlled steering for competition rock crawling
- Unique multi-edged knob design and arrangement of sipes enhance traction on rock surfaces
- Large shoulder lugs provide unparalleled traction in snow and muddy conditions
- Innovative tread pattern provides uniform contact patch for increased performance
- DOT-approved



Part #	Tire Size	Service Description /Ply Rating	Side wall	Overall Diameter (in)	Section Width (in)	Approved Rim (Measuring Rim) Width (in)	Tread Depth (in)	Max Load (lbs)	Max Infl. Pressure (psi)
TL23690000	6.50-16LT	100L 6	BSW	29.9	7.9	4.5-(5.5)-5.5	19/32	1760	45
TL23691500	7.00-16LT	109L 8	BSW	31.0	8.5	4.5-(5.5)-5.5	20/32	2260	45
TL23691000	7.00-16 LT	103L 6	BSW	31.0	8.5	4.5-(5.5)-6.5	20/32	1930	45
TL28398000	255/85-16LT	104L 8	BSW	33.5	10.0	6.5-(7.0)-8.0	23/32	1985	45
TL30007200	35X12.50-16LT	112L 6	BSW	35.0	13.1	8.5-(10.0)-11.0	27/32	2470	30
TL30006200	35X12.50-15LT	113L 6	BSW	34.7	13.5	8.5-(10.0)-11.0	27/32	2535	30
TL30008000	37X14.50-15LT	127L 8	BSW	37.1	15.3	11.0-(12.0)-13.0	27/32	3860	45
TL30008300	37X14.50-16LT	126L 8	BSW	37.2	14.5	11.0-(12.0)-13.0	27/32	3750	45
TL30007800	37X12.50-15LT	117L 8	BSW	37.1	13.3	9.0-(10.0)-11.0	27/32	2830	45
TL30008200	37X12.50-16LT	124L 8	BSW	36.8	13.4	9.0-(10.0)-11.0	27/32	3525	45
TL30009000	38X13.00-15LT	128L 8	BSW	38.2	13.3	9.0-(10.0)-11.0	27/32	3970	45
TL30035000	40X13.50-17LT	123L 8	BSW	40.2	14.0	10.0-(11.0)-12.0	27/32	3420	45
TL30009200	38.5X14.50-16LT	129L 8	BSW	38.8	15.3	11.0-(12.0)-13.0	27/32	4080	45

(engineered for competition only)

Part #	Tire Size	Service Description /Ply Rating	Side wall	Overall Diameter (in)	Section Width (in)	Approved Rim (Measuring Rim) Width (in)	Tread Depth (in)	Max Load (lbs)	Max Infl. Pressure (psi)
TL30035200	40X13.50-17LT	123L 8	BSW	40.2	14.0	10.0-(11.0)-12.0	27/32	3420	45



BSW - Black Sidewall

OWL - Outline White Letter

OBL - Outline Black Letter

XL - Extra Load

Sizes may be limited by market.

M8008

- Advanced tread compound designed to decrease rolling resistance for improved fuel economy and tread life
- Double steel-belted construction for added strength and vehicle towing stability
- Excellent shock absorption while providing superior load handling performance



Part #	Tire Size	Service Description / Ply Rating	Side wall	Overall Diameter (in)	Section Width (in)	Approved Rim (Measuring Rim) Width (in)	Tread Depth (in)	Max Load (lbs)	Max Infl. Pressure (psi)
TL08696000	175/80R13	91Q	BSW	24.1	7.1	4.5-(5.0)-5.5	9/32	1360	50
TL08698000	175/80R13	84Q	BSW	24.1	7.1	4.5-(5.0)-5.5	9/32	1100	35
TL08896000	185/80R13	94Q	BSW	24.7	7.4	4.5-(5.0)-6.0	9/32	1480	50
TL12460000	205/75R14	100Q	BSW	26.1	8.1	5.0-(5.5)-6.5	9/32	1760	50
TL12461000	205/75R14	100Q	OWL	26.1	8.1	5.0-(5.5)-6.5	9/32	1760	50
TL12462000	205/75R14	93Q	BSW	26.1	8.1	5.0-(5.5)-6.5	9/32	1430	35
TL12474000	215/75R14	102Q	BSW	26.7	8.6	5.5-(6.0)-7.0	9/32	1870	50
TL12475000	215/75R14	102Q	OWL	26.7	8.6	5.5-(6.0)-7.0	9/32	1870	50
TL15700000	205/75R15	101Q	BSW	27.1	8.1	5.0-(5.5)-6.5	9/32	1820	50
TL15701000	205/75R15	101Q	OWL	27.1	8.1	5.0-(5.5)-6.5	9/32	1820	50
TL15703000	205/75R15	107Q	BSW	27.1	8.1	5.0-(5.5)-6.5	9/32	2150	65
TL15710000	225/75R15	113Q	BSW	28.3	8.9	6.0-(6.0)-7.0	9/32	2540	65
TL15711000	225/75R15	113Q	OWL	28.3	8.9	6.0-(6.0)-7.0	9/32	2540	65
TL15712000	225/75R15	107Q	BSW	28.3	8.9	6.0-(6.0)-7.0	9/32	2150	50
TL15713000	225/75R15	117Q	BSW	28.3	8.9	6.0-(6.0)-7.0	9/32	2830	80
TL30140000	235/80R16	119/114Q 8	BSW	30.8	9.5	6.0-(6.5)-7.5	9/32	S3000/D2645	65
TL30141000	235/80R16*	123/119Q 10	BSW	30.8	9.5	6.0-(6.5)-7.5	9/32	S3420/D3010	80

*3-ply sidewall



BSW - Black Sidewall

OWL - Outline White Letter

OBL - Outline Black Letter

XL - Extra Load

Sizes may be limited by market.

SP-02 Arctic Trekker

- Asymmetrical snow tire designed for European winter conditions
- High-density 3D ripple sipes improve overall wear pattern and traction on snow and icy surfaces
- Silica-infused tread compound widens operational temperature range and increases traction on snow and ice
- Saw-tooth pattern design offers superior handling and traction on snowy surfaces
- Bridged shoulder blocks increase tread stiffness and improve tread contact and cornering stability
- M&S/Mountain Snowflake symbol certification



Part #	Tire Size	Service Description /Ply Rating	Side wall	Overall Diameter (in)	Section Width (in)	Approved Rim (Measuring Rim) Width (in)	Tread Depth (in)	Max Load (lbs)	Max Infl. Pressure (psi)
TP0998460G	155/65R13	73T	BSW	20.9	6.1	4.5-(4.5)-5.5	11/32	805	44
TP1585760G	175/70R13	82T	BSW	22.6	6.9	4.5-(5.0)-6.0	11/32	1047	44
TP1580200G	175/65R14	82T	BSW	23.0	6.9	5.0-(5.0)-6.0	11/32	1047	44
TP1602440G	185/60R14	82T	BSW	22.7	7.3	5.0-(5.5)-6.5	11/32	1047	44
TP1762740G	185/65R14	90T XL	BSW	23.5	7.3	5.0-(5.5)-6.5	11/32	1323	50
TP2355420G	185/70R14	88T	BSW	24.2	7.3	4.5-(5.5)-6.0	11/32	1235	44
TP2395780G	195/65R15	95T XL	BSW	25.0	7.7	5.5-(6.0)-7.0	11/32	1521	50
TP0053980G	205/65R15	94T	BSW	25.5	8.1	5.5-(6.0)-7.5	11/32	1477	44
TP0013820G	205/55R16	94T XL	BSW	24.9	8.1	5.5-(6.5)-7.5	11/32	1477	50
TP4096870G	205/60R16	96T XL	BSW	25.7	8.1	5.5-(6.0)-7.5	11/32	1565	50
TP4096590G	215/55R16	97T XL	BSW	25.3	8.5	6.0-(7.0)-7.5	11/32	1609	50
TP4095460G	215/60R16	99T XL	BSW	26.2	8.5	6.0-(6.5)-7.5	11/32	1709	50



BSW - Black Sidewall

OWL - Outline White Letter

OBL - Outline Black Letter

XL - Extra Load

Sizes may be limited by market.

SS-01 Presa SUV

- Large block tread design for increased traction and handling under snowy conditions
- Unidirectional pattern provides improved snow clearing performance and consistent traction
- Saw-toothed block and high-density sipe arrangement for improved grip on snow and ice
- Multi-pitch tread design minimizes pattern noise for excellent ride refinement
- Specially formulated compound for excellent traction on snow and ice
- M&S/Mountain Snowflake symbol certification



Part #	Tire Size	Service Description /Ply Rating	Side wall	Overall Diameter (in)	Section Width (in)	Approved Rim (Measuring Rim) Width (in)	Tread Depth (in)	Max Load (lbs)	Max Infl. Pressure (psi)
TP3920660G	205/70R15	96Q	BSW	26.4	8.1	5.0-(6.0)-7.0	14/32	1565	44
TP2606610G	215/70R15	98Q	BSW	27.1	8.7	5.5-(6.5)-7.0	14/32	1653	44
TP2704850G	215/75R15	100Q	BSW	27.7	8.5	5.5-(6.0)-7.0	TBD	1764	44
TP2702880G	235/75R15	105Q	BSW	28.9	9.3	6.0-(6.5)-8.0	14/32	2039	44
TP3924910G	265/70R15	112Q	BSW	30.0	10.7	7.0-(8.0)-9.0	14/32	2469	44
TP4098360G	215/65R16	98Q	BSW	27.2	8.6	6.0-(6.5)-7.5	14/32	1653	44
TP4107220G	215/70R16	100Q	BSW	28.2	8.7	5.5-(6.5)-7.0	14/32	1764	44
TP4102980G	225/70R16	103Q	BSW	26.3	9.0	6.0-(6.5)-7.5	11/32	1929	44
TP4101480G	235/60R16	100Q	BSW	27.2	9.3	6.5-(7.0)-8.5	14/32	1764	44
TP4109000G	235/70R16	106T	BSW	29.0	9.3	6.0-(7.0)-8.0	TBD	2095	44
TP4108330G	245/70R16	107Q	BSW	29.6	9.7	6.5-(7.0)-8.0	14/32	2150	44
TP0002200G	265/70R16	112Q	BSW	31.0	10.7	7.0-(8.0)-9.0	14/32	2469	44
TP0001950G	265/70R16	112T	BSW	31.0	10.7	7.0-(8.0)-9.0	14/32	2469	44
TP4110870G	275/70R16	114Q	BSW	31.4	11.0	7.0-(8.0)-9.0	14/32	2601	44
TP4143350G	225/60R17	99T	BSW	27.6	8.9	6.0-(6.5)-8.0	TBD	1709	44
TP0021400G	225/65R17	102T	BSW	28.5	8.9	6.0-(6.5)-8.0	TBD	1874	44
TP4244650G	235/65R17	108Q XL	BSW	27.6	9.3	6.5-(7.0)-8.5	11/32	2205	50
TP3710500G	245/65R17	107T	BSW	29.5	9.6	7.0-(7.0)-8.5	TBD	2150	44
TP4129100G	265/65R17	112Q	BSW	28.7	10.6	7.5-(8.0)-9.5	11/32	2469	44
TP4249840G	275/65R17	115Q	BSW	31.3	11.0	7.5-(8.0)-9.5	14/32	2680	44
TP5052700G	285/65R17	116T	BSW	31.6	11.2	8.0-(8.5)-10.0	TBD	2756	44
TP4302800G	225/60R18	100T	BSW	28.6	8.9	6.0-(6.5)-8.0	TBD	1764	44
TP4302700G	235/55R18	100Q	BSW	28.4	9.6	6.5-(7.5)-8.5	11/32	1764	44
TP4310950G	255/55R18	109T XL	BSW	29.3	10.3	7.0-(8.0)-9.0	14/32	2271	50
TP4315900G	255/60R18	112T XL	BSW	30.0	10.0	7.0-(7.5)-9.0	TBD	2469	50
TP0067350G	245/55R19	103T	BSW	30.0	10.0	7.0-(7.5)-8.5	14/32	1929	44
TP4326700G	255/50R19	107T XL	BSW	29.4	10.4	7.0-(8.0)-9.0	14/32	2150	50
TP4531200G	275/45R20	110T XL	BSW	29.7	10.8	8.5-(9.0)-10.5	TBD	2335	50

BSW - Black Sidewall

OWL - Outline White Letter

OBL - Outline Black Letter

XL - Extra Load

Sizes may be limited by market.

MA-AS

- Advanced all-weather tread compound
- Unidirectional tread design
- Random pitch arrangement
- Optimal performance in all weather conditions
- Increased traction and handling in snowy conditions
- Improved performance on wet roads, better driving stability and increased tread life
- M&S/Mountain Snowflake symbol certification



Part #	Tire Size	Service Description /Ply Rating	Side wall	Overall Diameter (in)	Section Width (in)	Approved Rim (Measuring Rim) Width (in)	Tread Depth (in)	Max Load (lbs)	Max Infl. Pressure (psi)
TP09658000	145/70R13	71T	BSW	21.0	5.9	3.5-(4.5)-5.0	10/32	761	36
TP32111000	145/80R13	79T XL	BSW	22.3	5.8	3.5-(4.0)-5.0	10/32	963	40
TP09994000	155/65R13	73T	BSW	20.9	6.1	4.5-(4.5)-5.5	11/32	805	44
TP10018000	155/70R13	75T	BSW	21.6	6.1	4.0-(4.5)-5.0	10/32	853	36
TP33125000	155/80R13	83T XL	BSW	22.8	6.3	4.0-(4.5)-5.0	10/32	1074	40
TP11305700	165/65R13	77T	BSW	21.4	6.6	4.5-(5.0)-6.0	10/32	908	44
TP12406000	165/70R13	83T XL	BSW	22.1	6.7	4.0-(5.0)-5.5	11/32	1074	42
TP11330000	175/65R13	80T	BSW	22.0	6.9	5.0-(5.0)-6.0	11/32	992	44
TP20570000	175/70R13	82T	BSW	22.7	6.8	4.5-(5.0)-6.0	11/32	1047	36
TP23130000	185/70R13	86T	BSW	23.2	7.4	4.5-(5.5)-6.0	11/32	1168	36
TP14676000	155/65R14	79T XL	BSW	22.1	6.1	4.5-(4.5)-5.5	10/32	963	50
TP14680000	165/60R14	79H XL	BSW	21.8	6.7	4.5-(5.0)-6.0	10/32	963	50
TP14702000	165/65R14	83T XL	BSW	22.4	6.7	4.5-(5.0)-6.0	10/32	1074	50
TP15036100	165/70R14	85T XL	BSW	23.2	6.7	4.0-(5.0)-5.5	11/32	1135	42
TP15827000	175/60R14	79H	BSW	22.3	6.9	5.0-(5.0)-6.0	11/32	963	44
TP15740000	175/65R14	86T XL	BSW	23.0	6.9	5.0-(5.0)-6.0	11/32	1168	50
TP15741000	175/65R14	86H XL	BSW	23.0	6.9	5.0-(5.0)-6.0	11/32	1168	50
TP16019000	175/70R14	88T XL	BSW	23.7	6.9	4.5-(5.0)-6.0	11/32	1235	42
TP36029200	175/80R14	88T	BSW	25.1	7.1	4.5-(5.0)-6.0	10/32	1235	35
TP36029300	175/80R14	88H	BSW	25.1	7.1	4.5-(5.0)-6.0	10/32	1235	35
TP18248200	185/55R14	80H	BSW	22.1	7.6	5.0-(6.0)-6.5	11/32	992	44
TP16032900	185/60R14	82H	BSW	22.8	7.4	5.0-(5.5)-6.5	11/32	1047	44
TP17627200	185/65R14	86H	BSW	23.5	7.5	5.0-(5.5)-6.5	11/32	1168	44
TP23575000	185/70R14	92H XL	BSW	24.3	7.5	4.5-(5.5)-6.0	11/32	1389	42
TP23856300	195/60R14	86H	BSW	23.2	8.0	5.5-(6.0)-7.0	11/32	1168	44
TP23904400	195/65R14	90H	BSW	24.0	8.0	5.5-(6.0)-7.0	10/32	1323	44
TP12100000	135/80R15	73T	BSW	23.5	5.5	3.5-(3.5)-4.5	10/32	805	35
TP37322000	165/65R15	81T	BSW	23.4	6.6	4.5-(5.0)-6.0	11/32	1019	44
TP18282000	175/60R15	81H	BSW	23.3	7.0	5.0-(5.0)-6.0	11/32	1019	44
TP18299500	175/65R15	88H XL	BSW	24.0	7.0	5.0-(5.0)-6.0	11/32	1235	50
TP18262000	185/55R15	86V XL	BSW	23.0	7.7	5.0-(6.0)-6.5	11/32	1168	50
TP37512000	185/60R15	88H XL	BSW	23.7	7.4	5.0-(5.5)-6.5	11/32	1235	50
TP18309100	185/65R15	92H XL	BSW	24.4	7.3	5.0-(5.5)-6.5	11/32	1389	50

MA-AS continued

Part #	Tire Size	Service Description /Ply Rating	Side wall	Overall Diameter (in)	Section Width (in)	Approved Rim (Measuring Rim) Width (in)	Tread Depth (in)	Max Load (lbs)	Max Infl. Pressure (psi)
TP18309000	185/65R15	88H	BSW	24.5	7.3	5.0-(5.5)-6.5	11/32	1235	44
TP38020000	195/50R15	86V XL	BSW	22.7	7.7	5.5-(6.0)-7.0	11/32	1168	50
TP23856100	195/55R15	89V XL	BSW	23.5	7.9	5.5-(6.0)-7.0	11/32	1290	50
TP38009100	195/60R15	88H	BSW	24.2	7.8	5.5-(6.0)-7.0	11/32	1235	44
TP23977700	195/65R15	95H XL	BSW	25.0	7.8	5.5-(6.0)-7.0	11/32	1521	50
TP23846800	205/50R15	89V XL	BSW	23.1	8.3	5.5-(6.5)-7.5	11/32	1290	50
TP39424600	205/60R15	95H XL	BSW	24.7	8.2	5.5-(6.0)-7.5	11/32	1521	50
TP15783100	205/65R15	99V XL	BSW	25.5	8.2	5.5-(6.0)-7.5	11/32	1709	50
TP39410600	215/65R15	100H XL	BSW	26.0	8.8	6.0-(6.5)-7.5	11/32	1764	50
TP39609800	195/55R16	91V XL	BSW	24.4	7.8	5.5-(6.0)-7.0	11/32	1356	50
TP39584800	205/45R16	87V XL	BSW	23.1	8.3	6.5-(7.0)-7.5	11/32	1201	50
TP39650000	205/50R16	87V	BSW	23.9	8.3	5.5-(6.5)-7.5	11/32	1201	44
TP23870000	205/55R15	88V	BSW	23.9	8.3	5.5-(6.5)-7.5	11/32	1235	44
TP40910000	205/55R16	94V XL	BSW	25.0	8.2	5.5-(6.5)-7.5	11/32	1477	50
TP40953500	205/60R16	96V XL	BSW	25.7	8.2	5.5-(6.0)-7.5	10/32	1565	50
TP40905500	215/55R16	97V XL	BSW	25.3	8.9	6.0-(7.0)-7.5	11/32	1609	50
TP40959200	215/60R16	99H XL	BSW	26.1	8.7	6.0-(6.5)-7.5	11/32	1709	50
TP40972800	215/65R16	102H XL	BSW	27.0	8.7	6.0-(6.5)-7.5	11/32	1874	50
TP40922000	225/55R16	99V XL	BSW	25.7	9.1	6.0-(7.0)-8.0	10/32	1709	50
TP41007600	225/60R16	102V XL	BSW	26.6	9.0	6.0-(6.5)-8.0	12/32	1874	50
TP42413000	215/50R17	95V XL	BSW	25.5	8.8	6.0-(7.0)-7.5	11/32	1521	50
TP39595300	225/45R17	94V XL	BSW	25.0	8.9	7.0-(7.5)-8.5	11/32	1477	50

MA-STL Presa Ice

- Advanced tread compound formulation for ice and snow conditions
- Special shoulder design for snow in straight and lateral traction
- Saw-toothed block and high-density sipes arrangement improve grip in snow
- Central saw-toothed groove and rib for improved stability
- Jointless spiral-wound cap ply maximizes ride refinement and durability
- Random pitch arrangement for low noise
- M&S/Mountain Snowflake symbol certification



Part #	Tire Size	Service Description /Ply Rating	Side wall	Overall Diameter (in)	Section Width (in)	Approved Rim (Measuring Rim) Width (in)	Tread Depth (in)	Max Load (lbs)	Max Infl. Pressure (psi)
TP09984000	155/65R13	73Q	BSW	21.0	6.1	4.5-(4.5)-5.5	11/32	805	36
TP10015400	155/70R13	75Q	BSW	21.6	6.2	4.0-(4.5)-5.0	11/32	853	44
TP12401600	165/70R13	79Q	BSW	22.1	6.7	4.0-(5.0)-5.5	11/32	963	44
TP20542600	175/70R13	82Q	BSW	22.7	7.0	4.5-(5.0)-6.0	12/32	1047	44
TP14677000	155/65R14	79Q XL	BSW	22.0	6.1	4.5-(4.5)-5.5	12/32	963	50
TP15729000	175/65R14	82Q	BSW	23.1	6.9	5.0-(5.0)-6.0	12/32	1047	36
TP16028800	185/60R14	82Q	BSW	22.7	7.4	5.0-(5.5)-6.5	12/32	1047	44
TP17635600	185/65R14	86Q	BSW	23.4	7.4	5.0-(5.5)-6.5	12/32	1168	44
TP23574600	185/70R14	88Q	BSW	24.3	7.4	4.5-(5.5)-6.0	12/32	1235	44
TP18258200	185/55R15	86Q XL	BSW	23.0	7.6	5.0-(6.0)-6.5	12/32	1168	50
TP18308200	185/65R15	88Q	BSW	24.5	7.4	5.0-(5.5)-6.5	12/32	1235	44
TP23852200	195/55R15	85Q	BSW	23.4	7.9	5.5-(6.0)-7.0	12/32	1135	44
TP38014400	195/60R15	88Q	BSW	24.2	7.9	5.5-(6.0)-7.0	12/32	1235	44
TP23977400	195/65R15	91Q	BSW	25.0	7.9	5.5-(6.0)-7.0	12/32	1356	36
TP38061800	205/60R15	91Q	BSW	24.7	8.2	5.5-(6.0)-7.5	13/32	1356	44
TP15773000	205/65R15	94Q	BSW	25.5	8.2	5.5-(6.0)-7.5	13/32	1477	36
TP39609400	195/55R16	87Q	BSW	24.4	7.9	5.5-(6.0)-7.0	12/32	1201	50
TP39707900	205/55R16	91Q	BSW	24.9	8.4	5.5-(6.5)-7.5	13/32	1356	44
TP40948600	205/60R16	92Q	BSW	25.7	8.2	5.5-(6.0)-7.5	13/32	1389	44
TP40948800	205/60R16	96Q XL	BSW	25.6	8.2	5.5-(6.0)-7.5	13/32	1565	50
TP40908500	215/55R16	93Q	BSW	25.3	8.8	6.0-(7.0)-7.5	13/32	1433	44
TP40906600	215/60R16	95Q	BSW	26.2	8.7	6.0-(6.5)-7.5	13/32	1521	44
TP41007400	225/60R16	98Q	BSW	26.6	9.0	6.0-(6.5)-8.0	13/32	1653	44

MA-SAS Victra SUV

- Innovative, unidirectional tread pattern design for improved all-season performance
- Unique pattern design with full-depth siping for extra traction under wet and snowy conditions
- Open shoulder design for better water evacuation and wet weather handling
- Advanced all-weather tread compound for outstanding winter driving confidence
- Optimal casing design delivers a smooth and comfortable ride
- M&S/Mountain Snowflake symbol certification



Part #	Tire Size	Service Description /Ply Rating	Side wall	Overall Diameter (in)	Section Width (in)	Approved Rim (Measuring Rim) Width (in)	Tread Depth (in)	Max Load (lbs)	Max Infl. Pressure (psi)
TP39215600	205/70R15	96H	BSW	26.4	8.2	5.0-(6.0)-7.0	12/32	1565	44
TP27028600	235/75R15	109T XL	BSW	28.9	9.4	6.0-(6.5)-8.0	12/32	2271	50
TP39249000	265/70R15	112H	BSW	29.6	10.7	7.0-(8.0)-9.0	13/32	2469	44
TP39217600	205/80R16	104T XL	BSW	28.8	8.2	5.0-(5.5)-7.0	12/32	1984	50
TP40975700	215/65R16	102H XL	BSW	27.0	8.5	6.0-(6.5)-7.5	10/32	1874	50
TP41063000	215/70R16	100H	BSW	27.9	8.7	5.5-(6.5)-7.0	12/32	1764	44
TP41019600	225/75R16	104H	BSW	29.4	8.8	6.0-(6.0)-7.5	12/32	1984	44
TP41013800	235/60R16	100V	BSW	27.2	9.3	6.5-(7.0)-8.5	11/32	1764	44
TP41083800	235/70R16	109H XL	BSW	29.0	9.4	6.0-(7.0)-8.0	12/32	2271	50
TP41107500	245/70R16	111H XL	BSW	29.5	9.7	6.5-(7.0)-8.0	12/32	2403	50
TP41222400	255/65R16	109H	BSW	29.2	10.2	7.0-(7.5)-9.0	11/32	2271	44
TP41106600	265/70R16	112H	BSW	30.6	10.7	7.0-(8.0)-9.0	13/32	2469	44
TP00182000	215/60R17	96H	BSW	27.3	8.5	6.0-(6.5)-7.5	11/32	1565	44
TP25719600	225/65R17	102H	BSW	28.5	8.9	6.0-(6.5)-8.0	10/32	1874	44
TP42421200	235/55R17	103H XL	BSW	27.3	9.6	6.5-(7.5)-8.5	11/32	1929	50
TP42422000	235/55R17	103V XL	BSW	27.3	9.6	6.5-(7.5)-8.5	11/32	1929	50
TP42442300	235/65R17	108H XL	BSW	29.1	9.3	6.5-(7.0)-8.5	11/32	2205	50
TP42442500	235/65R17	108V XL	BSW	29.1	9.3	6.5-(7.0)-8.5	11/32	2205	50
TP41181000	245/65R17	107H	BSW	29.6	9.6	7.0-(7.0)-8.5	11/32	2150	44
TP41455000	255/60R17	110V XL	BSW	29.1	10.2	7.0-(7.5)-9.0	11/32	2337	50
TP42044300	275/55R17	109H	BSW	28.9	11.0	7.5-(8.5)-9.5	12/32	2271	44
TP42044100	275/55R17	109V	BSW	28.9	11.0	7.5-(8.5)-9.5	12/32	2271	44
TP43032800	235/60R18	107H XL	BSW	29.3	9.4	6.5-(7.0)-8.5	11/32	2150	50
TP43033000	235/60R18	107V XL	BSW	29.3	9.5	6.5-(7.0)-8.5	11/32	2150	50
TP43118500	255/55R18	109V XL	BSW	29.1	10.3	7.0-(8.0)-9.0	11/32	2271	50

MA-PW Presa Snow

- Special compound for excellent traction on snow
- Unidirectional tread design for outstanding wet and straight-line handling stability
- High-density lateral sipes for superior grip
- Special low-noise tread pattern pitch sequence design for an ultra-quiet ride
- Additional grooves expel water more efficiently for better wet handling
- M&S/Mountain Snowflake symbol certification



Part #	Tire Size	Service Description /Ply Rating	Side wall	Overall Diameter (in)	Section Width (in)	Approved Rim (Measuring Rim) Width (in)	Tread Depth (in)	Max Load (lbs)	Max Infl. Pressure (psi)
TP09643000	145/70R12	69T	BSW	20.2	5.9	3.5-(4.5)-5.0	10/32	716	36
TP09659000	145/70R13	71T	BSW	21.2	5.9	3.5-(4.5)-5.0	10/32	761	44
TP32109000	145/80R13	79T XL	BSW	22.1	5.8	3.5-(4.0)-5.0	11/32	963	40
TP09990000	155/65R13	73T	BSW	20.9	6.0	4.5-(4.5)-5.5	11/32	805	44
TP10015000	155/70R13	75T	BSW	21.7	6.2	4.0-(4.5)-5.0	10/32	853	44
TP33120000	155/80R13	83T XL	BSW	22.8	6.4	4.0-(4.5)-5.0	11/32	1074	40
TP11305600	165/65R13	77T	BSW	21.4	6.6	4.5-(5.0)-6.0	11/32	908	44
TP12404000	165/70R13	83T XL	BSW	22.3	6.7	4.0-(5.0)-5.5	11/32	1074	42
TP34114000	165/80R13	87T XL	BSW	23.4	6.7	4.0-(4.5)-5.5	11/32	1201	40
TP11331000	175/65R13	80T	BSW	22.0	6.9	5.0-(5.0)-6.0	11/32	992	44
TP20542400	175/70R13	82T	BSW	22.8	6.9	4.5-(5.0)-6.0	10/32	1047	44
TP14674000	155/65R14	79T XL	BSW	22.0	6.1	4.5-(4.5)-5.5	11/32	963	50
TP14679000	165/60R14	79T XL	BSW	21.8	6.4	4.5-(5.0)-6.0	11/32	963	50
TP14700000	165/65R14	83T XL	BSW	22.4	6.6	4.5-(5.0)-6.0	11/32	1074	50
TP15036200	165/70R14	85T XL	BSW	23.3	6.7	4.0-(5.0)-5.5	11/32	1135	50
TP15728300	175/65R14	86T XL	BSW	23.0	6.9	5.0-(5.0)-6.0	11/32	1168	50
TP16002800	175/70R14	84T	BSW	23.7	6.9	4.5-(5.0)-6.0	10/32	1102	44
TP16002900	175/70R14	88T XL	BSW	23.8	6.9	4.5-(5.0)-6.0	10/32	1235	50
TP36029000	175/80R14	88T	BSW	25.0	7.0	4.5-(5.0)-6.0	11/32	1235	44
TP18248100	185/55R14	80H	BSW	22.1	7.7	5.0-(6.0)-6.5	10/32	992	44
TP16038700	185/60R14	82T	BSW	22.8	7.3	5.0-(5.5)-6.5	11/32	1047	44
TP16038800	185/60R14	82H	BSW	22.8	7.3	5.0-(5.5)-6.5	11/32	1047	44
TP17626900	185/65R14	86H	BSW	23.5	7.5	5.0-(5.5)-6.5	11/32	1168	44
TP17626800	185/65R14	86T	BSW	23.5	7.5	5.0-(5.5)-6.5	11/32	1168	44
TP23557600	185/70R14	88T	BSW	24.3	7.4	4.5-(5.5)-6.0	12/32	1235	44
TP18005400	195/60R14	86H	BSW	23.2	7.8	5.5-(6.0)-7.0	12/32	1168	44
TP23904200	195/65R14	90T	BSW	24.0	7.8	5.5-(6.0)-7.0	11/32	1323	44
TP25605200	195/70R14	95T XL	BSW	24.8	7.8	5.0-(6.0)-6.5	12/32	1521	50
TP09561000	135/70R15	70T	BSW	22.5	5.4	3.5-(4.0)-4.5	10/32	739	44
TP18294400	145/65R15	72T	BSW	22.4	5.8	4.0-(4.5)-5.0	11/32	783	44
TP37298000	155/60R15	74T	BSW	22.4	6.1	4.5-(4.5)-5.5	11/32	827	44
TP37310000	165/65R15	81T	BSW	23.4	6.4	4.5-(5.0)-6.0	11/32	1019	44
TP18245000	175/55R15	77T	BSW	22.6	7.2	5.0-(5.5)-6.0	10/32	908	44
TP18280000	175/60R15	81T	BSW	23.3	6.9	5.0-(5.0)-6.0	12/32	1019	44
TP18298400	175/65R15	88T XL	BSW	24.0	7.0	5.0-(5.0)-6.0	11/32	1235	50
TP18260000	185/55R15	86H XL	BSW	23.1	7.6	5.0-(6.0)-6.5	10/32	1168	50
TP37509000	185/60R15	88T	BSW	23.7	7.2	5.0-(5.5)-6.5	11/32	1235	50

MA-PW continued

Part #	Tire Size	Service Description /Ply Rating	Side wall	Overall Diameter (in)	Section Width (in)	Approved Rim (Measuring Rim) Width (in)	Tread Depth (in)	Max Load (lbs)	Max Infl. Pressure (psi)
TP18305400	185/65R15	88T	BSW	24.4	7.4	5.0-(5.5)-6.5	11/32	1235	44
TP18305500	185/65R15	88H	BSW	24.5	7.5	5.0-(5.5)-6.5	11/32	1235	44
TP23843500	195/50R15	86H XL	BSW	22.8	7.8	5.5-(6.0)-7.0	11/32	1168	50
TP23851100	195/55R15	89H XL	BSW	23.5	7.8	5.5-(6.0)-7.0	11/32	1290	50
TP38009200	195/60R15	88H	BSW	24.2	7.7	5.5-(6.0)-7.0	12/32	1235	44
TP23977800	195/65R15	95T XL	BSW	25.0	7.7	5.5-(6.0)-7.0	12/32	1521	50
TP23977900	195/65R15	91H	BSW	25.0	7.8	5.5-(6.0)-7.0	12/32	1356	44
TP23978100	195/65R15	91T	BSW	25.1	7.8	5.5-(6.0)-7.0	12/32	1356	44
TP39424400	205/60R15	95H XL	BSW	24.8	8.1	5.5-(6.0)-7.5	12/32	1521	50
TP15783600	205/65R15	99H XL	BSW	25.6	8.1	5.5-(6.0)-7.5	11/32	1709	50
TP39215200	205/70R15	96T	BSW	26.3	8.1	5.0-(6.0)-7.0	12/32	1565	44
TP39410400	215/65R15	100H XL	BSW	26.0	8.7	6.0-(6.5)-7.5	12/32	1764	50
TP39609000	195/55R16	87H	BSW	24.4	7.9	5.5-(6.0)-7.0	11/32	1201	44
TP39652000	195/60R16	89H	BSW	25.3	7.8	5.5-(6.0)-7.0	12/32	1290	44
TP39585800	205/45R16	87H XL	BSW	26.7	8.2	6.5-(7.0)-7.5	11/32	1201	50
TP39633800	205/50R16	91H XL	BSW	24.2	8.4	5.5-(6.5)-7.5	11/32	1356	50
TP39707000	205/55R16	91H	BSW	25.0	8.2	5.5-(6.5)-7.5	11/32	1356	44
TP40915000	205/55R16	91T	BSW	25.0	8.2	5.5-(6.5)-7.5	11/32	1356	44
TP39707100	205/55R16	94V XL	BSW	25.0	8.3	5.5-(6.5)-7.5	11/32	1477	50
TP40948400	205/60R16	96H XL	BSW	25.8	8.1	5.5-(6.0)-7.5	12/32	1565	50
TP40908200	215/55R16	97H XL	BSW	25.4	8.8	6.0-(7.0)-7.5	11/32	1609	50
TP40959000	215/60R16	99H XL	BSW	26.1	8.5	6.0-(6.5)-7.5	12/32	1709	50
TP40972600	215/65R16	98H	BSW	27.0	8.6	6.0-(6.5)-7.5	12/32	1653	44
TP40919200	225/55R16	99H XL	BSW	25.9	9.1	6.0-(7.0)-8.0	11/32	1709	50
TP41007000	225/60R16	102H XL	BSW	26.6	8.6	6.0-(6.5)-8.0	13/32	1874	50
TP39586600	205/45R17	88V XL	BSW	24.3	8.2	6.5-(7.0)-7.5	11/32	1235	50
TP42393000	205/50R17	93V XL	BSW	25.3	8.2	5.5-(6.5)-7.5	11/32	1433	50
TP41990800	215/45R17	91V XL	BSW	24.7	8.4	7.0-(7.0)-8.0	11/32	1356	50
TP42399000	215/50R17	95H XL	BSW	25.4	8.7	6.0-(7.0)-7.5	12/32	1521	50
TP39588800	225/45R17	94V XL	BSW	25.1	8.8	7.0-(7.5)-8.5	12/32	1477	50
TP42407000	225/50R17	98H XL	BSW	25.9	9.0	6.0-(7.0)-8.0	12/32	1653	50
TP42409700	225/50R17	98V XL	BSW	25.9	9.0	6.0-(7.0)-8.0	12/32	1653	50
TP42411400	225/55R17	101V XL	BSW	26.9	9.0	6.0-(7.0)-8.0	11/32	1819	50
TP41436000	225/60R17	103V XL	BSW	27.8	8.9	6.0-(6.5)-8.0	13/32	1929	50
TP42002900	235/45R17	97V XL	BSW	25.2	9.3	7.5-(8.0)-9.0	12/32	1609	50
TP43101300	225/40R18	92V XL	BSW	25.1	9.1	7.5-(8.0)-9.0	11/32	1389	50

MA-SPW Presa Spike

- Specially formulated soft tread compound for excellent traction on snow and ice
- Unique tread pattern design with high- density sipes effectively enhances snow handling and braking performance
- Pinned for studs
- Random pitch arrangement for low noise
- M&S/Mountain Snowflake symbol certification



Part #	Tire Size	Service Description /Ply Rating	Side wall	Overall Diameter (in)	Section Width (in)	Approved Rim (Measuring Rim) Width (in)	Tread Depth (in)	Max Load (lbs)	Max Infl. Pressure (psi)
TP1001580G	155/70 R13	75T	BSW	21.5	6.1	4.0-(4.5)-5.0	11/32	853	44
TP2054250G	175/70 R13	82T	BSW	22.6	6.9	4.5-(5.0)-6.0	11/32	1047	44
TP1467410G	155/65 R14	75T	BSW	21.9	6.1	4.5-(4.5)-5.5	11/32	853	44
TP1469920G	165/65 R14	83T XL	BSW	22.4	6.5	4.5-(5.0)-6.0	11/32	1074	50
TP1572920G	175/65 R14	82T	BSW	23.0	6.9	5.0-(5.0)-6.0	11/32	1047	44
TP1762670G	185/65 R14	90T XL	BSW	23.5	7.3	5.0-(5.5)-6.5	13/32	1323	50
TP2355720G	185/70 R14	88T	BSW	24.2	7.3	4.5-(5.5)-6.0	13/32	1235	44
TP1829960G	175/65 R15	88T XL	BSW	24.0	6.9	5.0-(5.0)-6.0	11/32	1235	50
TP1825840G	185/55 R15	86T XL	BSW	23.0	7.3	5.0-(6.0)-6.5	13/32	1168	50
TP1829470G	185/60 R15	88T XL	BSW	23.7	7.3	5.0-(5.5)-6.5	13/32	1235	50
TP1830560G	185/65 R15	88T	BSW	24.5	7.3	5.0-(5.5)-6.5	13/32	1235	44
TP2385490G	195/55 R15	89T XL	BSW	23.4	7.7	5.5-(6.0)-7.0	13/32	1279	50
TP2397730G	195/65 R15	95T XL	BSW	25.0	7.7	5.5-(6.0)-7.0	13/32	1521	50
TP1578330G	205/65 R15	94T	BSW	25.5	8.1	5.5-(6.0)-7.5	13/32	1477	44
TP3960920G	195/55 R16	87T	BSW	24.4	7.7	5.5-(6.0)-7.0	13/32	1202	44
TP3970720G	205/55 R16	94T XL	BSW	24.9	8.1	5.5-(6.5)-7.5	13/32	1477	50
TP4094830G	205/60 R16	96T XL	BSW	25.7	8.1	5.5-(6.0)-7.5	13/32	1565	50
TP4090380G	215/55 R16	97T XL	BSW	25.3	8.5	6.0-(7.0)-7.5	13/32	1609	50
TP4096350G	215/60 R16	99T XL	BSW	26.2	8.5	6.0-(6.5)-7.5	13/32	1709	50
TP4097250G	215/65 R16	98T	BSW	27.0	8.5	6.0-(6.5)-7.5	13/32	1654	44
TP4091930G	225/55 R16	99T XL	BSW	25.7	8.9	6.0-(7.0)-8.0	13/32	1709	50
TP4239500G	205/50 R17	93T XL	BSW	25.1	8.1	5.5-(6.5)-7.5	13/32	1433	50
TP4240870G	215/55 R17	98T XL	BSW	26.3	8.5	6.0-(7.0)-7.5	13/32	1654	50
TP4241080G	215/60 R17	100T XL	BSW	27.2	8.5	6.0-(6.5)-7.5	13/32	1764	50
TP3958840G	225/45 R17	94T XL	BSW	25.0	8.9	7.0-(7.5)-8.5	13/32	1477	50
TP4199540G	225/50 R17	98T XL	BSW	25.9	8.9	6.0-(7.0)-8.0	13/32	1654	50
TP4240640G	225/55 R17	101T XL	BSW	26.7	8.9	6.0-(7.0)-8.0	13/32	1819	50
TP4200280G	235/45 R17	97T XL	BSW	25.3	9.3	7.5-(8.0)-9.0	13/32	1609	50
TP4240550G	235/55 R17	103T XL	BSW	27.2	9.3	6.5-(7.5)-8.5	13/32	1930	50
TP43101400	225/40 R18	92T XL	BSW	25.1	8.9	7.5-(8.0)-9.0	13/32	1389	50
TP4310790G	245/40 R18	97T XL	BSW	25.7	9.6	8.0-(8.5)-9.5	13/32	1609	50

MA-SW Victra Snow SUV

- Unidirectional SUV tread design
- High-density lateral sipes
- Random pitch arrangement
- Advanced tread compound for improved braking
- Excellent snow traction
- Superior water drainage and snow removal
- M&S/Mountain Snowflake symbol certification



Part #	Tire Size	Service Description /Ply Rating	Side wall	Overall Diameter (in)	Section Width (in)	Approved Rim (Measuring Rim) Width (in)	Tread Depth (in)	Max Load (lbs)	Max Infl. Pressure (psi)
TP39215000	205/70R15	96H	BSW	26.3	8.2	5.0-(6.0)-7.0	12/32	1565	36
TP27027900	235/75R15	109T XL	BSW	28.9	9.5	6.0-(6.5)-8.0	12/32	2270	50
TP27060000	255/75R15	110T	BSW	30.0	10.0	6.5-(7.0)-8.5	12/32	2337	36
TP39217000	205/80R16	104T XL	BSW	28.8	8.1	5.0-(5.5)-7.0	12/32	1984	50
TP40972400	215/65R16	98H	BSW	27.1	8.6	6.0-(6.5)-7.5	12/32	1653	44
TP41064200	215/70R16	100T	BSW	27.9	8.7	5.5-(6.5)-7.0	12/32	1764	36
TP00195100	225/70R16	107H XL	BSW	28.4	8.7	6.0-(6.5)-7.5	12/32	2149	42
TP41019200	225/75R16	104H	BSW	29.4	8.6	6.0-(6.0)-7.5	12/32	1984	36
TP00011100	235/70R16	106H	BSW	29.0	9.4	6.0-(7.0)-8.0	12/32	2094	36
TP41102500	245/70R16	107H	BSW	29.5	9.8	6.5-(7.0)-8.0	12/32	2149	36
TP00204100	255/65R16	109H	BSW	29.1	10.2	7.0-(7.5)-9.0	12/32	2270	44
TP41105700	265/70R16	112H	BSW	30.6	10.7	7.0-(8.0)-9.0	13/32	2469	36
TP00181100	215/60R17	96H	BSW	27.2	8.7	6.0-(6.5)-7.5	12/32	1565	44
TP00369100	225/65R17	106H XL	BSW	28.5	8.8	6.0-(6.5)-8.0	12/32	2094	50
TP00044100	235/55R17	103H XL	BSW	27.1	9.8	6.5-(7.5)-8.5	12/32	1929	50
TP00530100	235/60R17	102V	BSW	28.1	9.4	6.5-(7.0)-8.5	12/32	1874	44
TP42444000	235/65R17	108H XL	BSW	29.0	9.4	6.5-(7.0)-8.5	12/32	2205	50
TP43119000	255/60R17	110V XL	BSW	29.1	9.9	7.0-(7.5)-9.0	12/32	2337	50
TP41104500	265/65R17	112H	BSW	30.5	10.7	7.5-(8.0)-9.5	12/32	2469	44
TP00652100	235/50R18	101V XL	BSW	27.3	9.6	6.5-(7.5)-8.5	12/32	1819	50
TP00376100	235/60R18	107H XL	BSW	29.2	9.2	6.5-(7.0)-8.5	12/32	2149	50
TP43118000	255/55R18	109V XL	BSW	29.1	10.1	7.0-(8.0)-9.0	12/32	2270	50
TP00561100	265/60R18	114V XL	BSW	30.5	10.9	7.5-(8.0)-9.5	13/32	2601	50
TP00570100	255/50R19	107V XL	BSW	29.0	10.5	7.0-(8.0)-9.0	12/32	2149	50

MA-SLW Presa Spike

- Unidirectional tread design
- Pinned for studs
- Rigid tread blocks enhance grip and handling
- Saw-toothed sipe design for grip
- Advanced tread compound
- Random pitch arrangement for low noise
- M&S/Mountain Snowflake symbol certification



Part #	Tire Size	Service Description /Ply Rating	Side wall	Overall Diameter (in)	Section Width (in)	Approved Rim (Measuring Rim) Width (in)	Tread Depth (in)	Max Load (lbs)	Max Infl. Pressure (psi)
TL12381200	165/70R14C	89/87Q 6	BSW	23.2	6.6	4.5-(5.0)-5.0	11/32	\$1290/D1201	65
TL12371000	175/65R14C	90/88Q 6	BSW	23.0	7.0	5.0-(5.0)-5.5	11/32	\$1320/D1235	50
TL12425200	185R14C	102/100Q 8	BSW	25.6	7.3	5.0-(5.5)-6.0	14/32	\$1874/D1765	65
TL12425200	195R14C	106/104Q 8	BSW	26.2	7.8	5.0-(5.5)-6.0	14/32	\$2094/D1985	65
TL12458400	205R14C	109/107Q 8	BSW	27.0	8.2	5.5-(6.0)-6.5	14/32	\$2270/D2150	65
TL12507000	195/70R15C	104/102Q 8	BSW	25.8	7.8	5.0-(6.0)-6.0	14/32	\$1984/D1875	65
TL12604000	205/65R15C	102/100Q 6	BSW	25.6	8.2	5.5-(6.0)-6.5	14/32	\$1874/D1765	50
TL12519000	205/70R15C	106/104Q 8	BSW	26.3	8.2	5.5-(6.0)-6.5	14/32	\$2094/D1985	65
TL15816000	215/70R15C	109/107Q 8	BSW	26.9	8.6	5.5-(6.5)-7.0	14/32	\$2270/D2150	65
TL15825700	225/70R15C	112/110Q 8	BSW	27.4	8.9	6.0-(6.5)-7.0	14/32	\$2469/D2335	65
TL22119400	195/60R16C	99/97Q 6	BSW	25.2	7.9	5.5-(6.0)-6.5	14/32	\$1709/D1609	50
TL22101400	195/65R16C	104/102Q 8	BSW	26.0	7.8	5.5-(6.0)-6.0	14/32	\$1984/D1875	65
TL22125400	195/75R16C	107/105Q 8	BSW	27.5	7.7	5.0-(5.5)-6.0	14/32	\$2149/D2040	65
TL22118400	205/60R16C	100/98Q 6	BSW	25.7	8.2	6.0-(6.0)-6.5	14/32	\$1764/D1655	50
TL22105000	205/65R16C	107/105Q 8	BSW	26.5	8.2	5.5-(6.0)-6.5	14/32	\$2149/D2040	65
TL22206000	205R16C	110/108Q 8	BSW	29.0	8.2	5.5-(6.0)-6.5	14/32	\$2337/D2205	65
TL22118600	215/60R16C	108/106Q 8	BSW	26.1	8.7	6.0-(6.5)-7.0	14/32	\$2205/D2094	65
TL22107200	215/65R16C	109/107Q 8	BSW	27.0	8.7	6.0-(6.5)-7.0	14/32	\$2270/D2150	65
TL22214900	215/75R16C	116/114Q 10	BSW	28.7	8.5	5.5-(6.0)-7.0	14/32	\$2760/D2600	80
TL22112300	225/65R16C	112/110Q 8	BSW	27.5	9.0	6.0-(6.5)-7.0	14/32	\$2469/D2335	65
TL15827200	235/65R16C	115/113Q 8	BSW	28.0	9.5	6.5-(7.0)-7.5	14/32	\$2680/D2535	65

MA-SUW Presa Spike

- Unidirectional tread design
- Pinned for studs
- Rigid tread blocks enhance grip and handling
- Saw-toothed sipe design for grip
- Advanced tread compound
- Random pitch arrangement for low noise
- M&S/Mountain Snowflake symbol certification



Part #	Tire Size	Service Description /Ply Rating	Side wall	Overall Diameter (in)	Section Width (in)	Approved Rim (Measuring Rim) Width (in)	Tread Depth (in)	Max Load (lbs)	Max Infl. Pressure (psi)
TP27027700	235/75R15	105T	BSW	28.9	9.3	6.0-(6.5)-8.0	13/32	2039	44
TP41064600	215/70R16	100T	BSW	27.8	8.6	5.5-(6.5)-7.0	13/32	1764	44
TP41016100	225/70R16	103T	BSW	28.4	8.9	6.0-(6.5)-7.5	13/32	1929	44
TP41082800	235/70R16	106T	BSW	29.0	9.3	6.0-(7.0)-8.0	13/32	2094	44
TP41085000	235/75R16	108T	BSW	29.8	9.3	6.0-(6.5)-8.0	13/32	2205	44
TP41101300	245/70R16	111T XL	BSW	29.5	9.6	6.5-(7.0)-8.0	13/32	2403	50
TP41021600	255/70R16	111T	BSW	30.1	10.0	6.5-(7.5)-8.5	13/32	2403	44
TP41104800	265/70R16	112T	BSW	30.6	10.6	7.0-(8.0)-9.0	13/32	2469	44
TP41108600	275/70R16	114T	BSW	31.2	10.9	7.0-(8.0)-9.0	13/32	2601	44
TP41435000	225/60R17	103T XL	BSW	27.6	8.9	6.0-(6.5)-8.0	13/32	1929	50
TP25716000	225/65R17	102T	BSW	28.6	8.9	6.0-(6.5)-8.0	13/32	1874	44
TP42449000	235/65R17	108T XL	BSW	29.1	9.3	6.5-(7.0)-8.5	13/32	2205	50
TP37100400	245/65R17	111T XL	BSW	29.5	9.8	7.0-(7.0)-8.5	13/32	2403	50
TP42032200	255/55R17	108T XL	BSW	28.1	10.2	7.0-(8.0)-9.0	13/32	2205	50
TP47104600	265/65R17	116T XL	BSW	30.6	10.7	7.5-(8.0)-9.5	13/32	2756	50
TP42044200	275/55R17	113T XL	BSW	28.9	10.9	7.5-(8.5)-9.5	13/32	2535	50
TP43024200	225/60R18	104T XL	BSW	28.6	9.0	6.0-(6.5)-8.0	13/32	1984	50
TP43141000	225/65R18	107T XL	BSW	29.5	9.0	6.0-(6.5)-8.0	13/32	2149	50
TP43025000	235/55R18	104T XL	BSW	28.3	9.5	6.5-(7.5)-8.5	13/32	1984	50
TP43031000	235/60R18	107T XL	BSW	29.1	9.3	6.5-(7.0)-8.5	13/32	2149	50
TP43118200	255/55R18	109T XL	BSW	29.1	10.2	7.0-(8.0)-9.0	13/32	2270	50
TP43158200	255/60R18	112T XL	BSW	30.0	10.1	7.0-(7.5)-9.0	13/32	2469	50

MA-W2 Wintermaxx

- High number of sipes
- Random pitch arrangement
- Advanced tread compound formulation
- Excellent snow traction
- Outstanding traction and quick braking
- Superior water drainage and snow removal
- M&S/Mountain Snowflake symbol certification



Part #	Tire Size	Service Description / Ply Rating	Side wall	Overall Diameter (in)	Section Width (in)	Approved Rim (Measuring Rim) Width (in)	Tread Depth (in)	Max Load (lbs)	Max Infl. Pressure (psi)
TL18545000	31X10.50R15LT	109S 6	BSW	30.6	10.8	7.0-(8.5)-9.0	17/32	2270	50
TL12340000	165/70R14C	89/87R 6	BSW	23.2	6.7	4.5-(5.0)-5.0	10/32	\$1290/D1201	54
TL12370000	175/65R14C	90/88T 6	BSW	23.0	6.9	5.0-(5.0)-5.5	11/32	\$1323/D1235	55
TL12400000	185/60R15C	94/92T 6	BSW	23.6	7.6	5.5-(5.5)-6.0	11/32	\$1477/D1390	54
TL12500000	195/70R15C	104/102R 8	BSW	25.8	7.8	5.0-(6.0)-6.0	14/32	\$1984/D1875	65
TL12602000	205/65R15C	102/100T 6	BSW	25.5	8.3	5.5-(6.0)-6.5	12/32	\$1874/D1765	69
TL12517000	205/70R15C	106/104R 8	BSW	26.3	8.2	5.5-(6.0)-6.5	14/32	\$2094/D1985	65
TL15814000	215/70R15C	109/107R 8	BSW	26.9	8.7	5.5-(6.5)-7.0	14/32	\$2270/D2150	65
TL15826000	225/70R15C	112/110R 8	BSW	27.4	9.0	6.0-(6.5)-7.0	15/32	\$2469/D2335	65
TL22118000	195/60R16C	99/97T 6	BSW	25.2	8.0	5.5-(6.0)-6.5	11/32	\$1709/D1609	54
TL22101000	195/65R16C	104/102T 8	BSW	26.0	8.0	5.5-(6.0)-6.0	11/32	\$1984/D1875	69
TL22125200	195/75R16C	107/105R 8	BSW	27.5	7.8	5.0-(5.5)-6.0	14/32	\$2149/D2040	65
TL22118200	205/60R16C	100/98T 6	BSW	25.6	8.2	6.0-(6.0)-6.5	12/32	\$1764/D1655	55
TL22103000	205/65R16C	107/105T 8	BSW	26.5	8.2	5.5-(6.0)-6.5	12/32	\$2149/D2040	54
TL22217000	205/75R16C	110/108R 8	BSW	28.1	8.0	5.0-(5.5)-6.5	14/32	\$2337/D2205	65
TL22217600	215/60R16C	103/101T 6	BSW	26.1	8.5	6.0-(6.5)-7.0	12/32	\$1929/D1820	54
TL22107000	215/65R16C	109/107T 8	BSW	27.1	8.7	6.0-(6.5)-7.0	12/32	\$2270/D2150	69
TL22214800	215/75R16C	113/111R 8	BSW	28.7	8.5	5.5-(6.0)-7.0	14/32	\$2540/D2381	65
TL22112400	225/65R16C	112/110R 8	BSW	27.5	8.9	6.0-(6.5)-7.0	13/32	\$2469/D2335	69
TL15827000	235/65R16C	115/113R 8	BSW	28.0	9.5	6.5-(7.0)-7.5	13/32	\$2680/D2535	70
TL28415200	L1275/70R16	112/109R 6	BSW	31.2	10.8	7.0-(8.0)-8.5	14/32	\$2469/D2270	50
TL15828000	285/65R16C	128N 10	BSW	30.6	11.7	8.0-(8.5)-9.0	15/32	3970	76
TL08007000	165R13C	91/89R 6	BSW	23.5	6.5	4.0-(4.5)-5.0	14/32	\$1356/D1280	50
TL00182000	175R14C	99/98P 8	BSW	25.0	7.0	4.5-(5.0)-5.5	14/32	\$1709/D1655	65
TL12425000	185R14C	102/100R 8	BSW	25.6	7.5	4.5-(5.5)-6.0	14/32	\$1874/D1765	65
TL12457000	195R14C	106/104R 8	BSW	26.2	7.9	5.0-(5.5)-6.0	14/32	\$2094/D1985	65
TL12458800	205R14C	109/107R 8	BSW	27.0	8.3	5.0-(6.0)-6.5	14/32	\$2270/D2150	65

MA-LAS VanPro AS

- Double steel-belted construction for long-lasting tread-life and improved uniformity
- Jointless spiral-wound cap ply maximizes ride refinement and durability
- Continuous shoulder rib design promotes even wear and increased overall tread life
- Heavy-duty sidewall construction delivers responsive handling and durability under demanding commercial applications
- Snow-oriented compound and pattern combine to provide excellent performance in the snow
- Multi-pitch pattern design for minimized pattern noise
- M&S/Mountain Snowflake symbol certification



Part #	Tire Size	Service Description / Ply Rating	Side wall	Overall Diameter (in)	Section Width (in)	Approved Rim (Measuring Rim) Width (in)	Tread Depth (in)	Max Load (lbs)	Max Infl. Pressure (psi)
TL12363200	175R14C	99/98R 8	BSW	25.0	6.9	4.5-(5.0)-5.5	12/32	\$1709/D1655	65
TL12425600	185R14C	102/100R 8	BSW	25.6	7.5	4.5-(5.5)-6.0	11/32	\$1874/D1765	65
TL12457300	195R14C	106/104R 8	BSW	26.2	7.8	5.0-(5.5)-6.0	13/32	\$2094/D1985	65
TL12390000	165/70R14C	89/87R 6	BSW	23.1	6.5	4.5-(5.0)-5.0	11/32	\$1290/D1201	54
TL12507400	195/70R15C	104/102R 8	BSW	25.8	7.8	5.0-(6.0)-6.0	13/32	\$1984/D1875	65
TL12608000	205/65R15C	102/100T 6	BSW	25.5	8.3	5.5-(6.0)-6.5	13/32	\$1874/D1765	55
TL12515000	205/70R15C	106/104R 8	BSW	26.3	8.2	5.5-(6.0)-6.5	13/32	\$2094/D1985	65
TL12519600	215/70R15C	109/107R 8	BSW	26.9	8.5	5.5-(6.5)-7.0	14/32	\$2270/D2150	65
TL15826400	225/70R15C	112/110R 8	BSW	27.4	9.1	6.0-(6.5)-7.0	13/32	\$2469/D2335	65
TL12506600	195/60R16C	99/97T 6	BSW	25.1	8.0	5.5-(6.0)-6.5	11/32	\$1709/D1609	54
TL22101300	195/65R16C	104/102T 8	BSW	26.1	7.9	5.5-(6.0)-6.0	13/32	\$1984/D1875	69
TL12608400	205/65R16C	107/105T 8	BSW	26.5	8.3	5.5-(6.0)-6.5	13/32	\$2149/D2040	69
TL22107800	215/65R16C	109/107T 8	BSW	27.0	8.7	6.0-(6.5)-7.0	13/32	\$2270/D2150	69
TL22112200	225/65R16C	112/110T 8	BSW	27.5	9.0	6.0-(6.5)-7.0	13/32	\$2469/D2335	69
TL15827100	235/65R16C	115/113T 8	BSW	28.0	9.6	6.5-(7.0)-7.5	13/32	\$2680/D2535	69

IMPORTANT TIRE INFORMATION

When customers choose Maxxis, they're getting a product designed to deliver safety along with performance. But even the best tires must be used with caution and with close attention to safe practices. Following the guidelines and recommendations below will help to reduce the chance of accident or injury.

- » Always refer to the vehicle's tire information placard.
 - It is preferable to replace a vehicle's tires with ones that correspond to the vehicle's manufacturer-recommended specifications.
 - Tire speed ratings and load-carrying capacity should always be equal to or greater than the original equipment tires.

Service Description

Most tires have a service description that appears at the end of the tire size. This service description has a two-digit number which represents the load index, and a letter which represents the speed rating. Example: 86H. The load index represents the maximum load each tire is designed to carry at the tire's maximum inflation pressure.

Speed Rating

Speed ratings are certified sustained speed designations assigned to passenger car radials and high performance tires. In the U.S., these ratings are based on tire testing in laboratory conditions under simulated loads. For a tire to be speed-rated, it must meet certain minimum government standards for reaching and maintaining that specified speed. Any speed symbol denoting a fixed maximum speed capability will be at the end of the service description following the load index.

Tire installers should refer to the vehicle's owner's manual to identify any tire speed rating restriction or recommendation that could affect the operation of the vehicle. If the replacement tires have a lower speed rating than what is specified as original equipment, the consumer should be aware that the vehicle's speed must be restricted to that of the replacement tires. Maxxis does not recommend mixing tires of different speed ratings on a vehicle.

Note: Speed ratings apply only to the tire, not to the vehicle. Putting speed-rated tires on any vehicle does not mean that the vehicle can be operated at the tire's rated speed. Refer to the vehicle's operating manual for specific information.

Ply Rating vs. Load Range

- » Ply ratings and load ranges denote the load capability and inflation limits of a given tire size when used in a specified type of service.
 - Ply Rating: An older method of rating load capacity. These are shown as 4-ply rated, 6-ply rated, 8-ply rated, etc.
 - Load Range: This is the current method of rating the tire's load-carrying capacity and is denoted by letters: B, C, D, E, etc.

Uniform Tire Quality Grade (UTQG)

The UTQG, which is required by the government, provides comparative manufacturer information. Tires are subjected to a series of government-mandated tests that measure performance of treadwear, traction and temperature resistance. All testing is done by the individual manufacturer.

- » Treadwear: A measurement of tread durability. Tested against an industry standard, the assigned numerical grade indicates how well the tread lasts compared to a reference of 100. Actual wear depends on the conditions under which the tire is used. Driving habits, vehicle maintenance, road surface differences and climate variations all affect treadwear.
 - Traction: A measurement of the tire's ability to stop on wet test surfaces of asphalt and concrete under controlled conditions. Traction grades are assigned by the UTQG system and branded on

the sidewall of the tire. The traction grade is determined only for straight-ahead wet braking. It does not include cornering, which might be important for customer performance needs.

- Temperature (resistance): a measure of resistance to heat generation under normal operating conditions. The test is conducted under predetermined standards for inflation and loading. Excessive speed, under-inflation and overloading can all cause adverse heat build-up. Sustained high temperatures can reduce fire durability. Temperature grades are branded on the sidewall of the tire.

DOT (Department of Transportation) Certification

A DOT brand on the tire's sidewall indicates that the tire has been certified by the Department of Transportation. Following the DOT brand is a serial number that denotes the tire's manufacturer, the manufacturing plant, tire size code and date of manufacture. While consumer tire registration is voluntary, federal law requires that the selling dealer record the DOT identification numbers and provide the DOT registration form to the consumer.

Mounting Procedures

Be sure to observe the following when mounting Maxxis tires:

- Lubricate both top and bottom beads with an approved lubricant. Never exceed 40 PSI to seat the beads.
 - Both tire beads should be securely seated on the rim.
 - Always replace a tire with another tire of the same bead diameter designation and suffix letters.
 - A new valve stem should be installed in the rim each time a worn tire (passenger or light truck) is replaced.
 - Never put any flammable substance in the tire/rim assembly at any time. Never use any flammable substance in a tire/rim assembly and attempt to ignite in order to seat the beads.
 - Be sure that the wheel is securely seated on the hub face.
 - Do not stand, lean or reach over the assembly during inflation.
 - Be sure that all lug nuts have been properly torqued to the manufacturer's specifications.
 - Be sure that there is no build-up of dirt or debris between the hub and the wheel.
 - Be sure that the wheel is not bent or damaged. The wheel should not be used if:
 - The flange is bent.
 - The welds or rivets are leaking.
 - The stud holes are elongated (rather than round).
 - The wheel has more than 1/16" radial or lateral run-out.
 - Matching tires on four-wheel drive and all-wheel drive vehicles: special attention should be paid to ensure that all four tires are closely matched in height and width to avoid strain and possible damage to the vehicle. Tire inflation pressure also affects the tire's rolling circumference and should be matched according to the vehicle manufacturer's recommendations. Always check the vehicle manufacturer's recommendations prior to installing new tires.
- Warning:** improper mounting, under-inflation, overloading or tire damage may result in tire failure, which may lead to serious injury or death. Tire and rim sizes must correspond for proper fit and application.

Warning: Tire changing can be dangerous and should be done only by trained persons using proper tools and procedures as established by the Rubber Manufacturers Association. Failure to comply with proper procedures may result in incorrect positioning of the tire or wheel assembly which could cause the assembly to explode with enough force to cause serious physical injury or death. Never mount or use damaged tires.

- » If replacing fewer than four tires:

It is always preferred and Maxxis recommends that ALL FOUR tires be replaced at the same time to optimize vehicle performance. In those cases where it is not feasible to install four new tires at the same time, some general guidelines are below. However, if the vehicle manufacturer has alternate recommendations, always follow those guidelines.

Replacing two tires: When only two new tires are purchased, they should be installed on the rear axle, as long as the new tires have a speed rating equal to or greater than the speed rating as compared to the front tires. Generally, new tires will provide better grip and evacuate water more effectively, which is important when a driver encounters hydroplaning situations. When placed on the rear axle, new tires or tires with deeper tread depth than the front tires provide greater traction on wet surfaces. This can also help prevent a possible oversteer condition and loss of vehicle stability.

Replacing one tire: While not recommended, if a single tire replacement is unavoidable, it is best to pair the new tire with the tire that has the deepest tread, and that both be placed on the rear axle. When placed on the rear axle, new tires or tires with deeper tread depth than the front tires provide greater traction on wet surfaces. This can also help prevent a possible oversteer condition and loss of vehicle stability.

Tire Speed Rating Chart

The rating system shown below displays the top speed for which a tire is certified. It does not indicate the total performance capacity of a tire. This information will not be found on all tires. The speed rating denotes the speed for which a tire was designed to be driven for extended periods.

Rating Symbol	Speed (km/h)	Speed (mph)
B	50	31
C	60	37
D	65	40
E	70	43
F	80	50
G	90	56
J	100	62
K	110	68
L	120	75
M	130	81
N	140	87
P	150	93
Q	160	99
R	170	106
S	180	112
T	190	118
U	200	124
H	210	130
V	240	149
W	270	168
Y	300	186
ZR	Over 240	Over 150

For tires having a maximum speed capability above 149 mph (240 km/h), a "ZR" may appear in the size designation. For tires having a maximum speed capability above 186 mph (300 km/h), a "ZR" must appear in the size designation, including a "Y" speed symbol in brackets. Example: P275/40R17 93W at 168 mph (270km/h) or P275/40ZR17 at above 149 mph (240 km/h).

Tire Safety

Riding on worn tires can cause loss of traction, leading to an accident and possible serious injury.

Replace your tires when there is only 2/32" of tread depth remaining! All DOT-approved tires have a tread-wear indicator bar woven into the tread pattern. While this small piece of rubber appears to be a bridge between the two tire grooves, it is only 2/32" high. When the top of this indicator bar is even with the plane of the tread pattern, **replace your tires.**

Another way to judge this indicator: Stick a penny, head down, in the tread. Seeing the top of Lincoln's head means that you're down to 2/32" and your tires must be replaced.

For optimum safety, especially in wet conditions, replace your tires when you have 4/32" of tread remaining.

Always choose the original size or the size recommended by your manufacturer when replacing your tires. **Replacing tires of different speed ratings, sizes or construction could lead to improper tire performance, tire failure and accident, causing possible serious injury or death.**

Changing the size of your tire's height, width, load capacity and/or tread design can change your tire's performance.

If you must use tires of differing profiles, mount the widest tires on the rear of the vehicle.

Don't mix radial and non-radial tires. If you mix radial and non-radial tires, you may have trouble with consistent handling. Handling problems can lead to loss of vehicle control, accidents, injuries and death.

If you must measure the width of your tires, be sure that the tires are mounted on a rim recommended by the Tire and Rim Association (T&RA) at the specified tire pressure.

Depending on a tire's construction, if a tire is mounted on too narrow or too wide a rim, the tire's profile will be changed. The resulting change can unbalance and stress the tire's body and lead to poor performance, tire failure, accidents, injury and/or death.

Never use P-metric automotive tires as replacements for light truck tires or on a vehicle equipped with dual-rear tires. Each tire is manufactured with a specific speed rating and load requirements to ensure proper vehicle use.

Damaged or incorrectly mounted tires can suddenly fail, causing serious injury or death. **Tires should only be repaired by professionals!**

NEVER OVERLOAD YOUR TIRES! Overloading can cause a range of problems – everything from poor handling and poor mileage to failure of vehicle components or tire failure. Tire failure can cause accidents, leading to serious injuries and death. Check your owner's manual to be sure that you're within safety limits for the load your tires can handle. If you're having tires mounted, be sure to check the load limit of the tires to be mounted. The load index of the replacement tires should always meet or exceed the maximum load of the original tires.

Proper tire inflation is essential! Your vehicle cannot handle its load without the right amount of air pressure – and the results could be disastrous, including accidents, serious injuries and death. Most tire failures are caused by under-inflation. Proper inflation is also essential for your vehicle's performance. Unless your tires are properly inflated, you won't get the best gas mileage from your vehicle. In fact, you could lose as much as 5% of your car's optimum mileage by failing to properly inflate your tires.

Check your tire pressure at least once a month, and always check before long trips. Use a tire gauge, and be sure that your tires are still cold when you check them. If your vehicle still has its original tires, use the optimum pressure specified by the vehicle manufacturer as a guide. If you've replaced your tires, check with your dealer regarding optimum tire pressure.

T I R E A S S E S S M E N T C H A R T

Abnormal Tread Wear

Tread wear issues appear as flat spots, or areas of rapid wear on the tire. They can also be seen as deformed tread blocks or cracking in the tread area. This type of wear is usually a result of brake problems, suspension or alignment problems, an unbalanced tire and wheel assembly, or misuse.

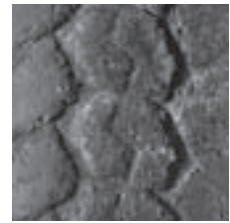

Mushroomed Tread



Rapid Shoulder Wear

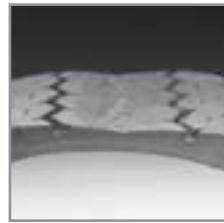

Rapid Center Wear

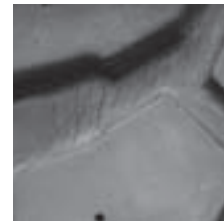

Cracking Between Tread

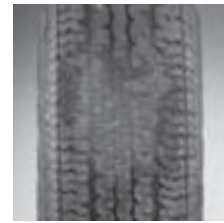

Flatspot

Sidewall Damage

Sidewall damage appears as cuts, tears, bubbles, or scrapes anywhere along the sidewall of the tire. This type of damage usually occurs when a tire encounters a road hazard. This could include anything from a curb to a bolt or piece of metal. Sharp objects or very concentrated stresses usually cause cuts and tears. Bubbles and scrapes occur due to impact damage or prolonged abrasion.



Letter Defect

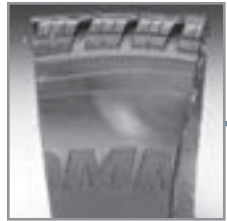

Sidewall Bubble - A bulge that appears on the outside of a tire is usually a sign of separation.



Sidewall Tear

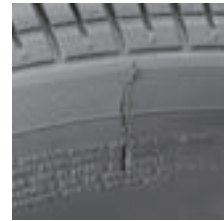

Sidewall Cut

Tire Separations

Separations appear as bulges on the shoulder or tread face, or as localized wear above the separated region. A groove worn along the shoulder could be a sign of separation. Separations are mainly caused by abnormal heat build up. Excessive heat can build up during prolonged high speed driving, overloaded or under-inflated tire conditions. Separations can also be caused by penetration of water or foreign materials into the carcass of the tire. This material enters through cuts caused by road hazards.



Bead Separation

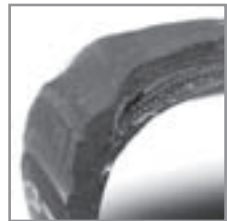

Tread Separation

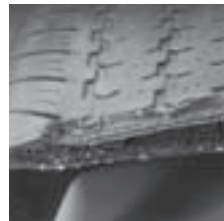

Belt Separation



Shoulder Separation - A groove worn in the shoulder of the tire is usually evidence of separation.

Road Hazard

Road Hazard Damage appears as protruding objects or cuts in the tire. Misuse or neglect appears as wrinkles in the inner liner or scuffing that extends around the circumference of the tire. Road hazard damage occurs when a sharp object comes in contact with the tire. Misuse and neglect can occur to severely under-inflated tires or to tires with insufficient clearance between the tire and fenders. It can also occur when dual axle tires are overloaded, or there is not enough clearance between the two tires of the assembly.



Puncture - Normally, the only evidence of a puncture will be a cut that extends from the tread of the tire through the inner liner.



Under-Inflated Tire - An abrasion may run around the circumference of the tire and wrinkles may be observed in the inner liner.

Bead Problems

Bead Problems appear as a broken bead, chafing of the rubber around the bead, or deformation of the bead area. A broken bead can occur when a tire is mounted on an improper rim or carelessly mounted or dismounted. Bead chafing can occur when mounting a tire on a dirty or mismatched rim, or when the tire is in an overloaded or under-inflated condition. A bent or deformed bead usually occurs when the tire is improperly stored, or excessive stress is applied to the bead area during mounting.



Broken Bead



Damaged Bead



Bent Bead

REMEMBER: Your tires can be under-inflated long before you can see or feel any change. Don't trust your eyes, and don't trust your vehicle's feel; trust a tire gauge!

NEVER SPIN YOUR TIRES! Being stuck in mud or snow can be frustrating – but if you spin your tires, being stuck can be dangerous. Your tire might be spinning much faster than your speedometer indicates, causing injury or death as well as damage to your vehicle. A tire spinning off the ground presents an equal or greater hazard. **NEVER STAND BEHIND OR CLOSE TO A SPINNING TIRE!**

Excess speed is a danger to your tires, your vehicle and your safety! Driving above the speed limit can stress your tires, leading to sudden tire failure.

Remember that a mini-spare tire is a temporary fix, and is **NOT** designed to be ridden for long periods of time! **NEVER drive over 50 miles per hour when using a mini-spare tire.** Have a new tire installed as soon as possible.

Check the inflation in your spare tire as well. Spare tires lose air pressure over time. You don't want to discover that your spare tire is under-inflated when you need it most.

You should also periodically replace your spare to prevent damage from aging.

Tire Maintenance and Information

Avoid irregular tire wear, which can contribute to poor tire performance and tire failure! Failing to rotate your tires at least every 6000-8000 miles also means that you'll have to replace them much more quickly. Always refer to your owner's manual for the rotation schedule and pattern specific to your vehicle.

Unbalanced tires, which can be caused by hitting curbs, potholes or other road hazards, affect your ride quality and tire life. You can usually detect an unbalanced tire through vibrations in the steering wheel at certain speeds. If you suspect that your tires may be unbalanced, have them inspected by a professional as soon as possible to avoid excessive wear and damage to your vehicle's front end parts.

Improper alignment will affect your car's tire wear, gas mileage, stability and overall performance. Even if you haven't noticed a problem, you should still have your car or truck aligned at least once a year as part of a regular maintenance program. If you think your vehicle might be out of alignment, your vehicle must be inspected by a professional as soon as possible. Have your tires inspected immediately if you notice any warning signs of improper alignment, which include the following:

- Excessive or uneven wear
- Steering wheel pulling to the left or right
- Feeling of looseness or wandering
- Steering wheel vibration or shimmy
- Steering wheel isn't centered when car is moving straight ahead

If you will not be using your tires for a long period, don't leave them on your vehicle. Store unused tires in a cool, dry place away from sunlight and other elements which can accelerate tire aging over time.

If you're using winter or snow tires, have them mounted on all four wheels. Using winter or snow tires only on the front of your vehicle is extremely dangerous and could lead to handling problems, loss of vehicle control, accident, injury and death.

Keep tires looking their best by cleaning with a mild soap or detergent and a semi-soft bristle brush. Rinse with clean, plain water.





MAXXIS TECH CENTER - EUROPE B.V.

Weverstraat 5
5405 BM Uden
The Netherlands
Tel: 31.413.245801
Fax: 31.413.245979

MAXXIS INTERNATIONAL - JAPAN

1265-1, Koinaba, Isehara City
Kanagawa, 259-1122, Japan
Tel: 81.463.90.2288
Fax: 81.463.90.2289

MAXXIS INTERNATIONAL - CANADA

400 Chrysler Dr. Unit C
Brampton, Ontario L6S 5Z5, Canada
Tel: 905.789.0882
Fax: 905.789.1507

MAXXIS INTERNATIONAL - GERMANY

Kaddenbusch 31 D-25578
Dageling, Germany
Tel: 49.48.2189.060
Fax: 49.48.2189.0670

MAXXIS INTERNATIONAL - UK PLC

Carr Rd
Felixstowe, Suffolk, IP11 3RX, UK
Tel: 44.08704.282.728
Fax: 44.08701.126.614

**MAXXIS INTERNATIONAL -
LATIN AMERICA DIVISION**

4251 Hwy 121
Grapevine, TX 76051, U.S.A.
Tel: 972.929.7277
Fax: 972.355.2606

MAXXIS TECHNOLOGY CENTER - USA

480 Old Peachtree Rd.
Suwanee, GA 30024, U.S.A
Tel: 866.509.7067
Fax: 770.822.4361

MAXXIS INTERNATIONAL - USA

545 Old Peachtree Rd.
Suwanee, GA 30024, U.S.A
Tel: 800.4.MAXXIS
Fax: 770.962.7705

MAXXIS INTERNATIONAL - NIGERIA

45 Murtala Muhammed Int'l Airport
Rd. Ajao Estate, Lagos, Nigeria
Tel: 234.1.7910538
Fax: 234.1.7910678

**MAXXIS INTERNATIONAL -
MIDDLE EAST & AFRICA**

LB15417, 4th Floor, LOB 15
Jebel Ali Free Zone, Dubai, UAE
Tel: 971.4.8875354
Fax: 971.4.8875355

MAXXIS INTERNATIONAL - THAILAND

300/1 Moo 1, Tambol Tasith
Amphur Pluakdaeng
Rayong Province, 21140, Thailand
Tel: 66.038.955856
Fax: 66.038.955712

MAXXIS INTERNATIONAL - CHINA

Cheng Shin Tire & Rubber (China) Co., Ltd.
No. 8 Hefeng Road, Lujia
Kunshan, Jiangsu P.R. China
Tel: 86.512.5767.3888
Fax: 86.512.5767.2342

MAXXIS INTERNATIONAL - TAIWAN

8th Fl, World Trade Building
50, 1st Sec. Shin-Sheng S. Rd.
Taipei, Taiwan
Tel: 886.2.2393.7451
Fax: 886.2.2341.4560